ROUNDUP

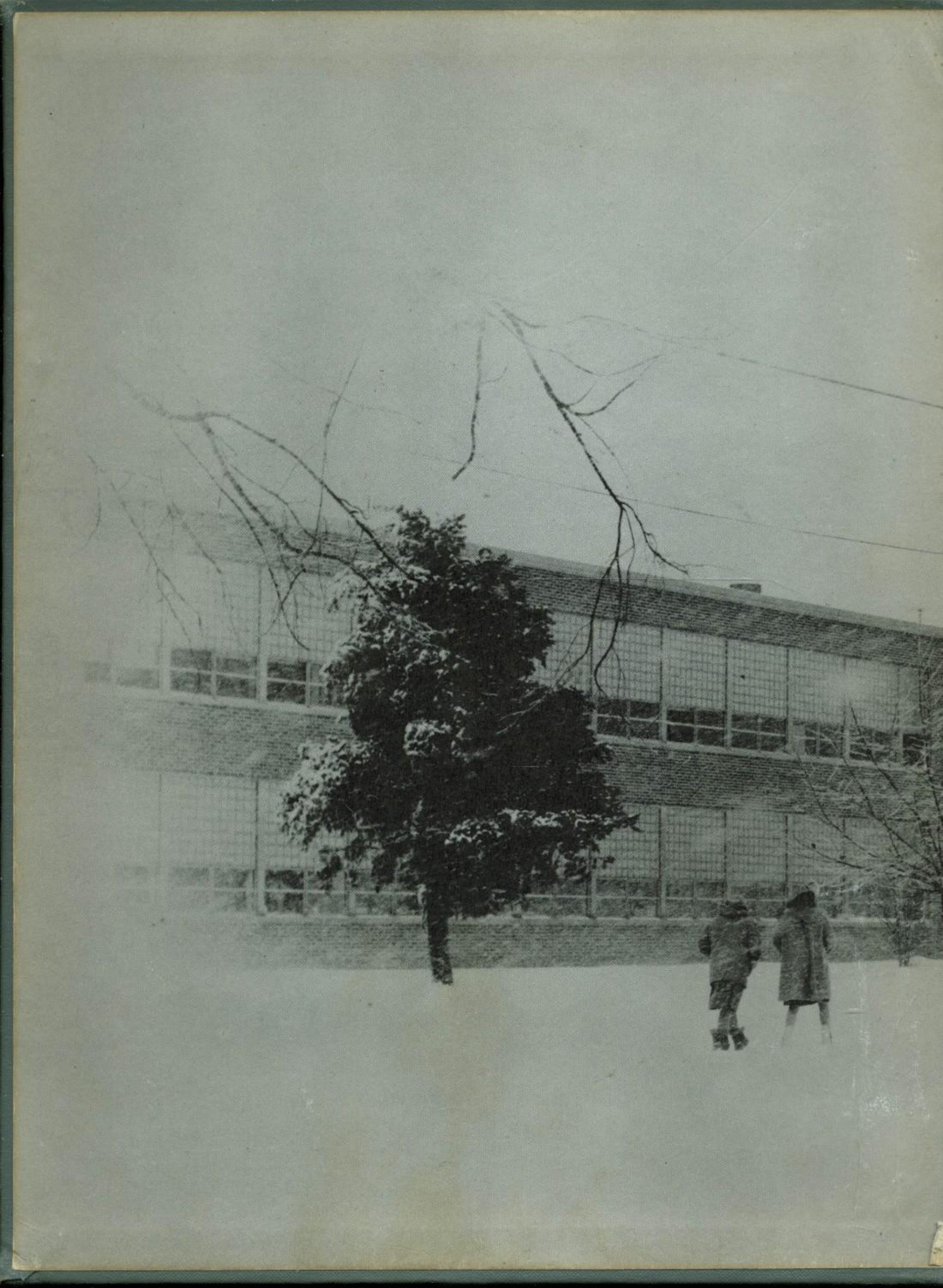

Clarence Kruez

32-7-5969

Good Luck in the coming years
Roses are red violets are Blue
Your father was handsom
what happend to you Clarence
Charly

see you next year

Clarence, Good luck to Good funny boy. A real funny knowing its been fun Science you in Early See you Next Year. As ever Frank Rodegair

Clarence,

You are a real neat guy. You have always been a sweet guy in all the years I have known you. It has been a real pleasure knowing you. Stay as sweet as you are and you'll go far. Keep up with your jokes and personality and you'll always be the sweetest guy on earth (almost)

Love,

Linda

'62

1962 ROUNDUP

Clarence,
Good luck
to a real nice guy.
Have fun this summer
and don't flirt with all
the girls.
As Always
Julie

Clarence,
To a nice little
brother, Do good in school
Donna.

Clarence,
You are a really
great person. I have
enjoyed knowing you
this year. I hope that
we get in some classes
together next year.
Good Luck always
Candi

Clarence
Good luck next
for the year and you're anything
this year, and you're need it. Be you
like me hope you're "Hell" to be
around if it isn't Marilyn Davis

PORTAGE HIGH SCHOOL
PORTAGE, MICHIGAN

TABLE OF CONTENTS

FOREWORD

The Roundup staff, in keeping with the name of the book, has tried to offer you a roundup of the experiences which portray the ways in which we spend our high school lives: the gaining of knowledge and skills from curricular studies, the clubs and activities, the musical groups, athletic teams, plays, dances, and even the everyday noon and activity period chats with friends. It is this combination of work and pleasure that will prove to be both memorable and of greatest value.

As the days and years, and perhaps the miles, away from high school lengthen, we hope that this book will come off the shelf or out of the attic and revive the memories of the high school days we will always cherish.

Joellyn Houston
Editor

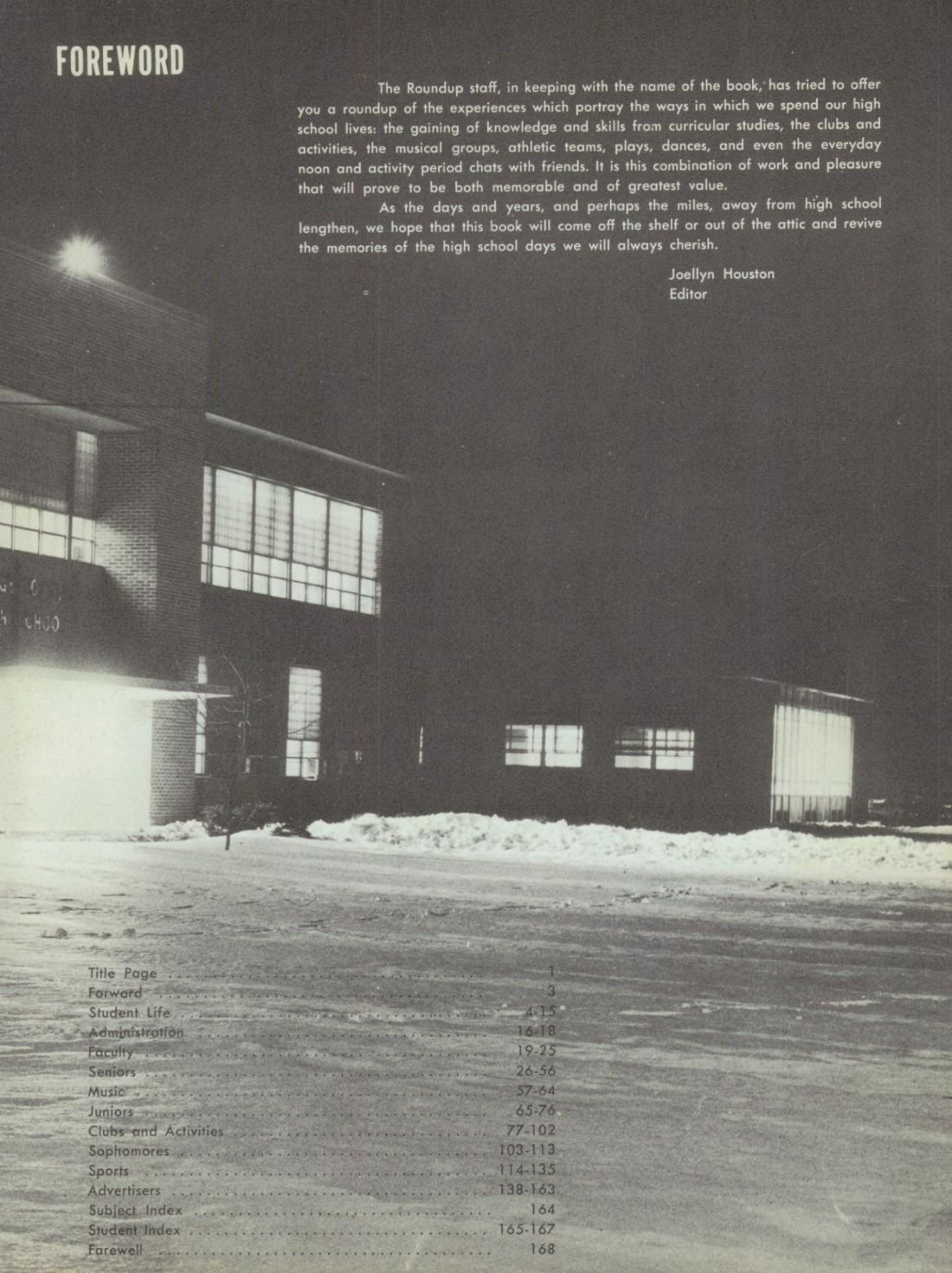

Title Page 1
Forward 3
Student Life 4-15
Administration 16-18
Faculty 19-25
Seniors 26-56
Music 57-64
Juniors 65-76
Clubs and Activities 77-102
Sophomores 103-113
Sports 114-135
Advertisers 138-163
Subject Index 164
Student Index 165-167
Farewell 168

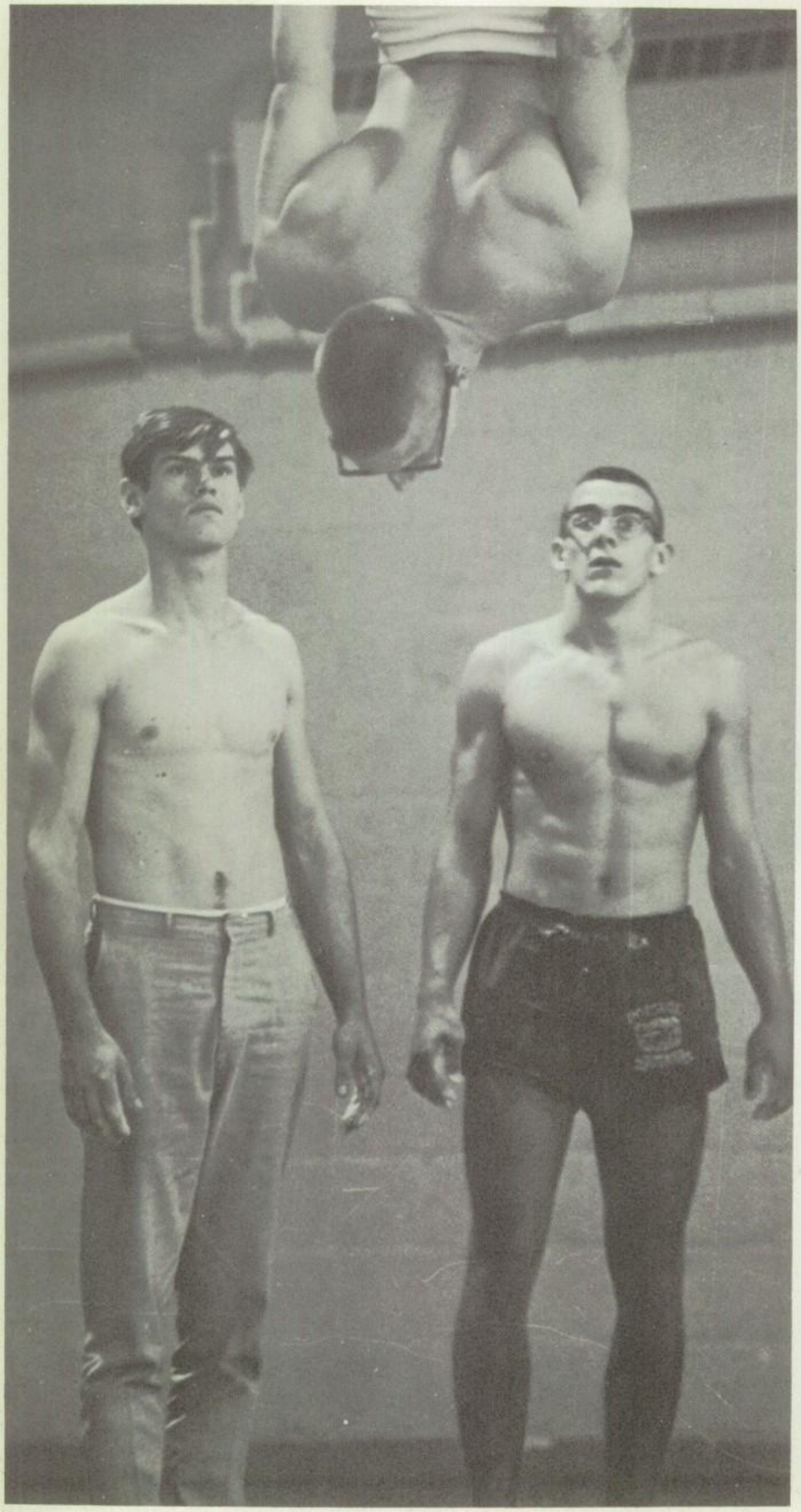

My nose itches.

And it's only Monday . . .

STUDENT LIFE

She's on her way up!

An apple a day.

Act innocent. Here he comes.

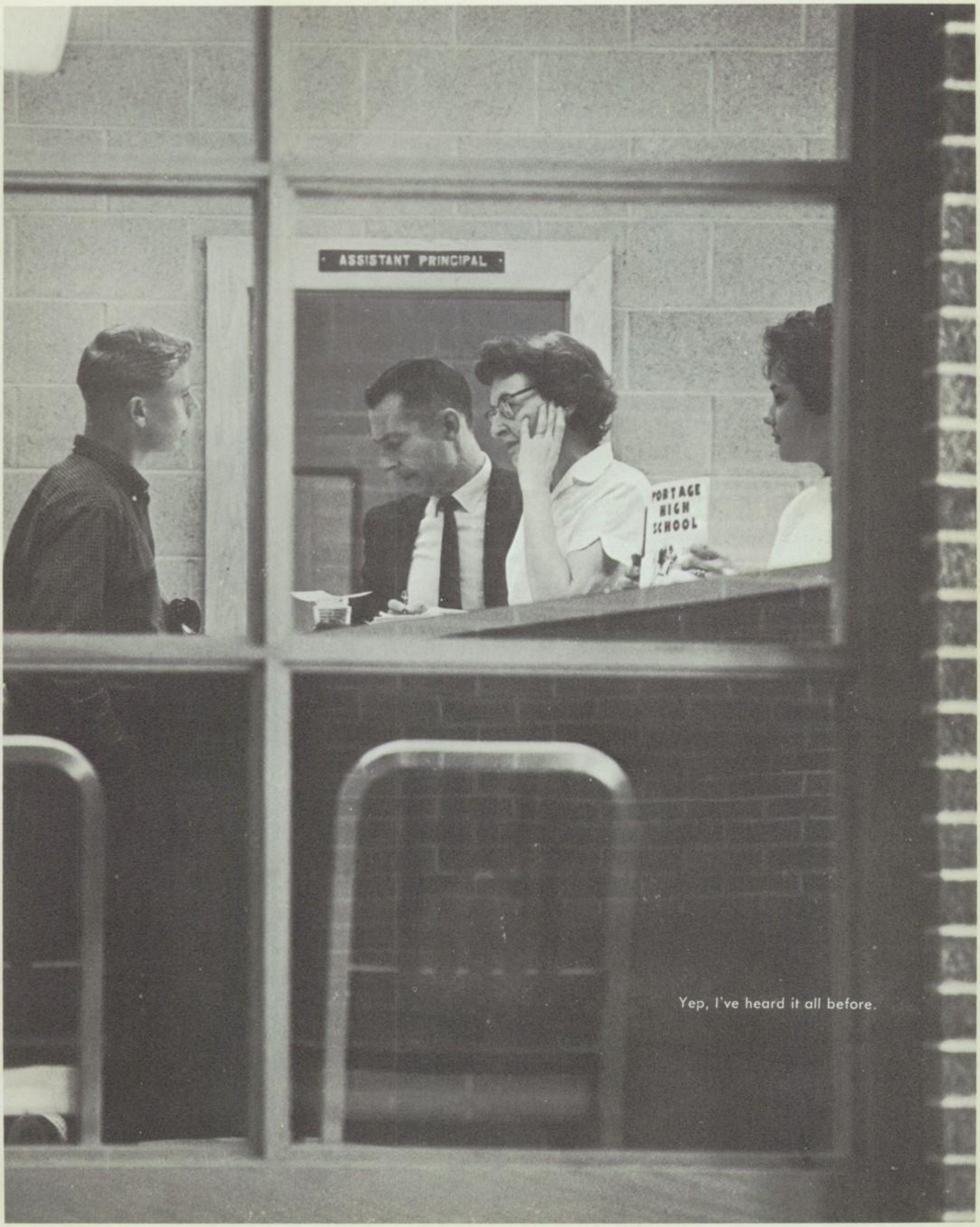

Yep, I've heard it all before.

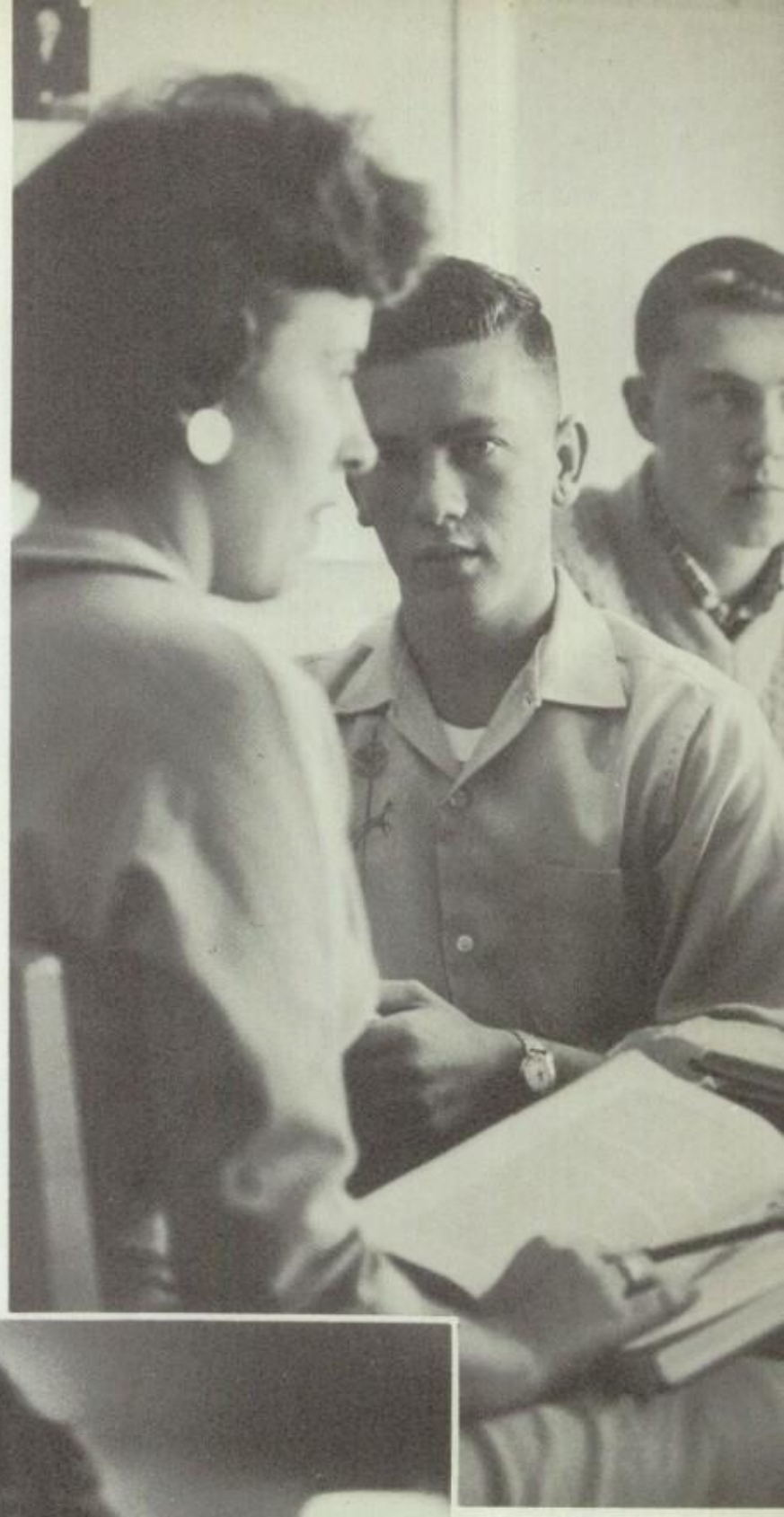

Yes dear . . . Yes dear.

Oh-oh! Lost that place again.

Customers on strike!?!

Now this little doohickey here . . .

There we were — full count with a man on third.

Two and two is five?

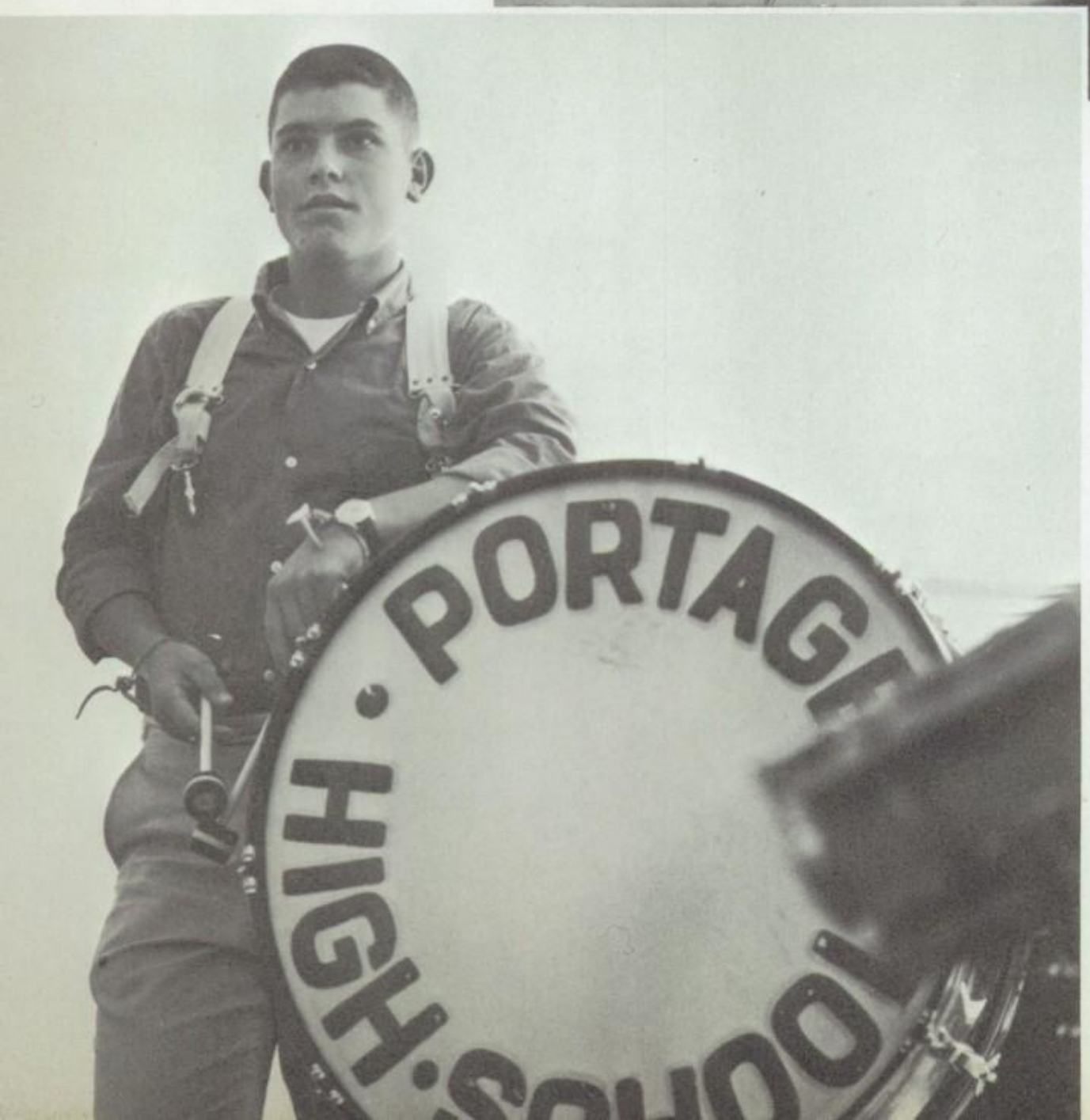

Ready for kick-off!

Oh, Really !

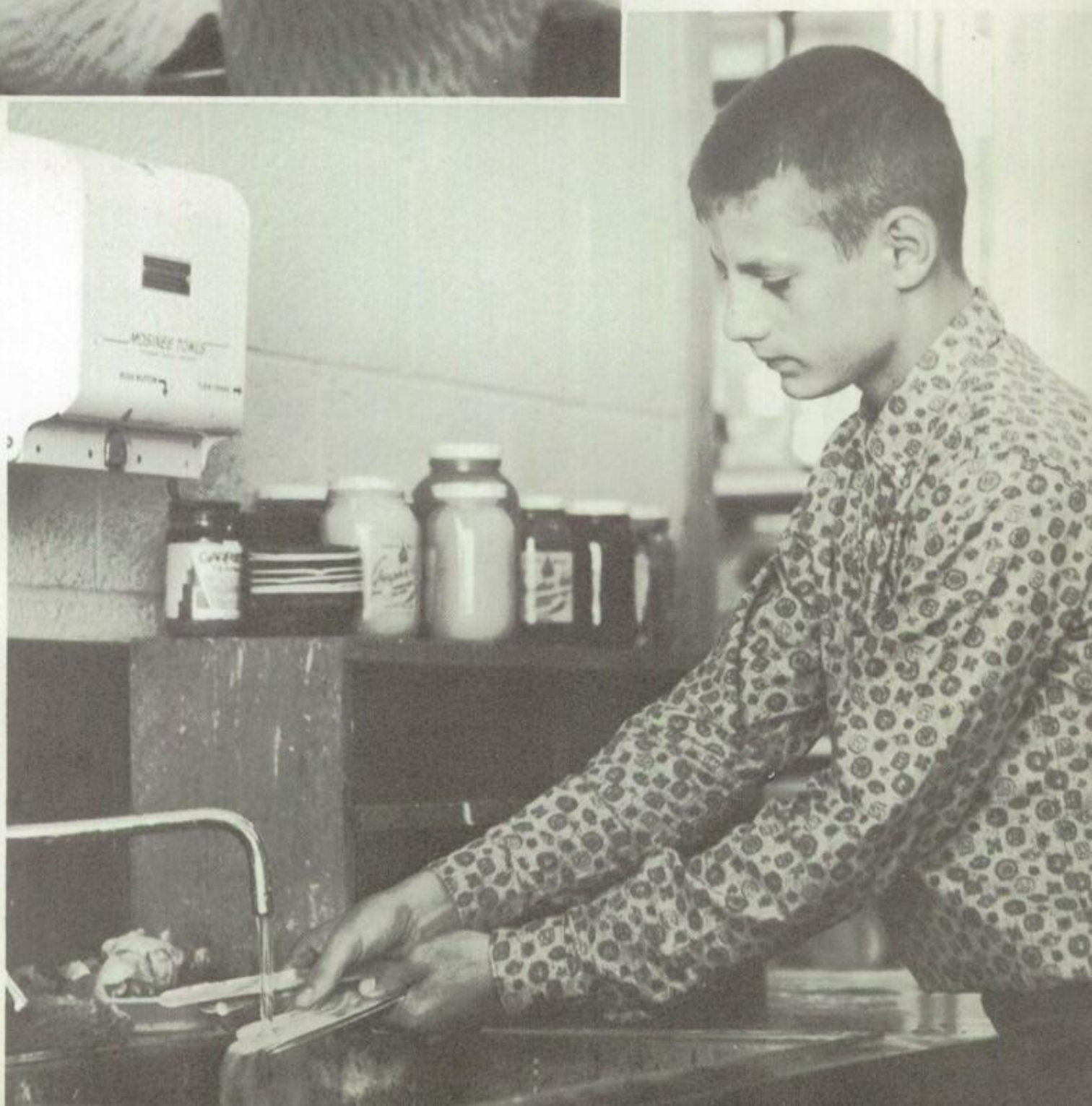

Oh-oh! The bell is ringing !

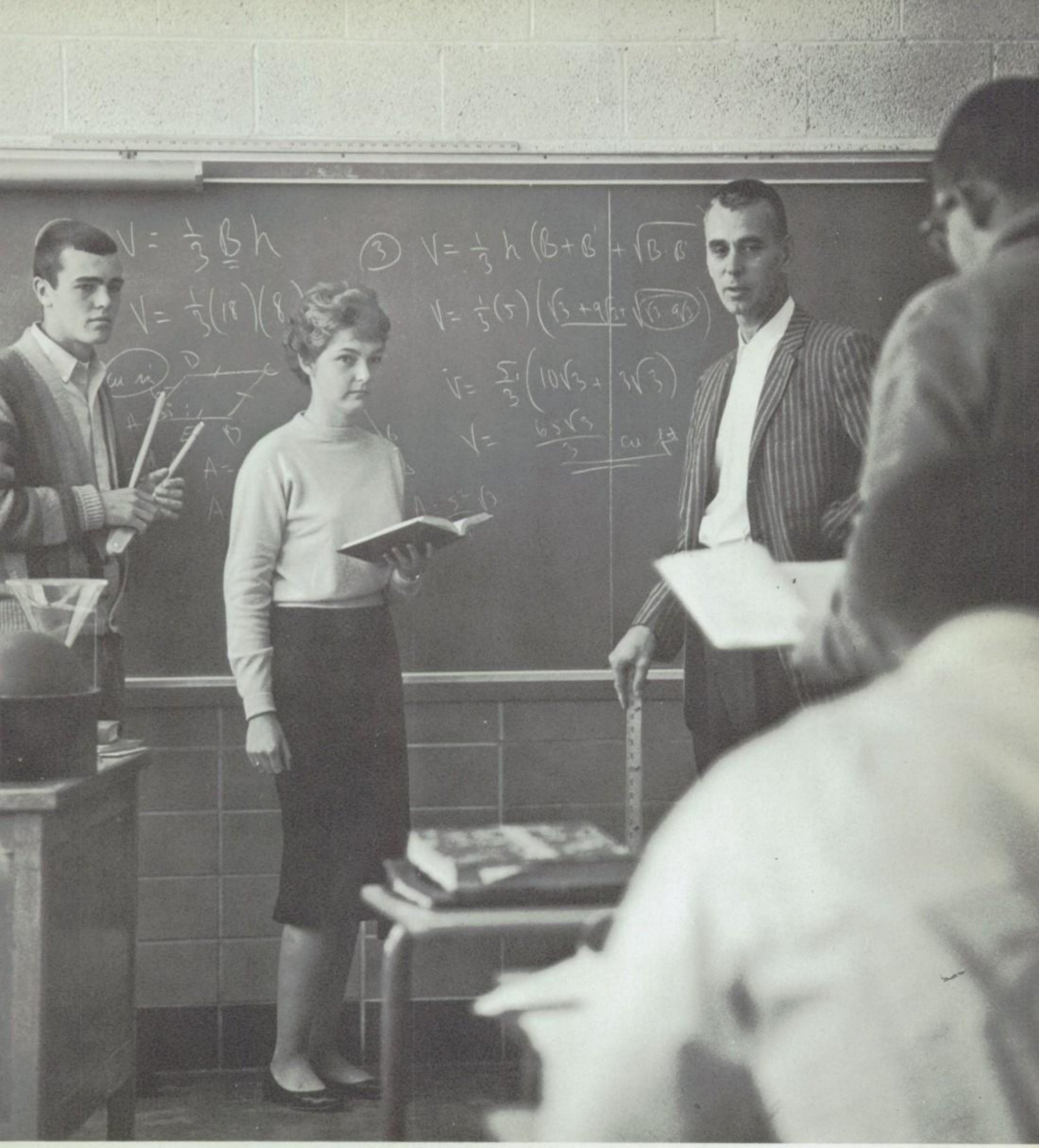

You know — like square.

Clarence,
Good Luck to a real sweet guy. Its been nice knowing you for two years I hope I know you for many years to come. Have fun this summer. Be nice to all the girls. Keep Smiling. Good Luck

Jerrie
"64" I hope
"65" If not

Dr. ROBERT VANDER ROEST, President

Mr. ABE DE BOER, Treasurer

Mr. EDWARD BELSKY, Trustee

BOARD OF EDUCATION

As our school system keeps pace with the rapid expansion of our community the responsibility of our school board is greatly increased. They have met these increased demands, and have continually tried to improve the efficiency of our school, its personnel and curriculum.

Dr. ROBERT GREKIN, Trustee

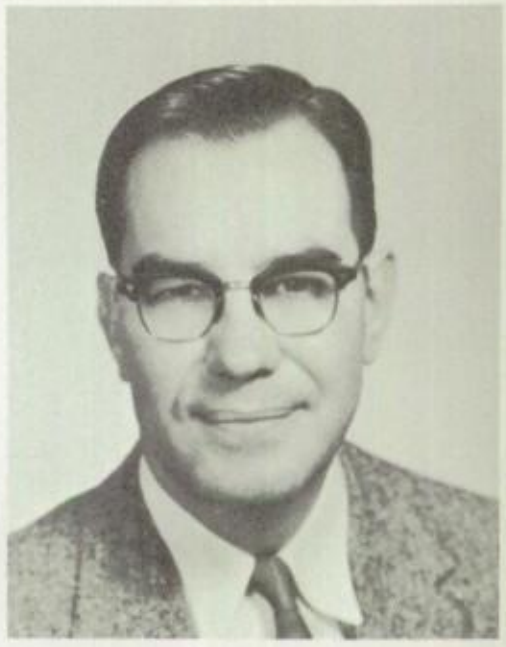

Dr. ROBERT SMITH, Trustee

Mr. GUY BENSON, Trustee

Mr. ROBERT THOMSON, Trustee

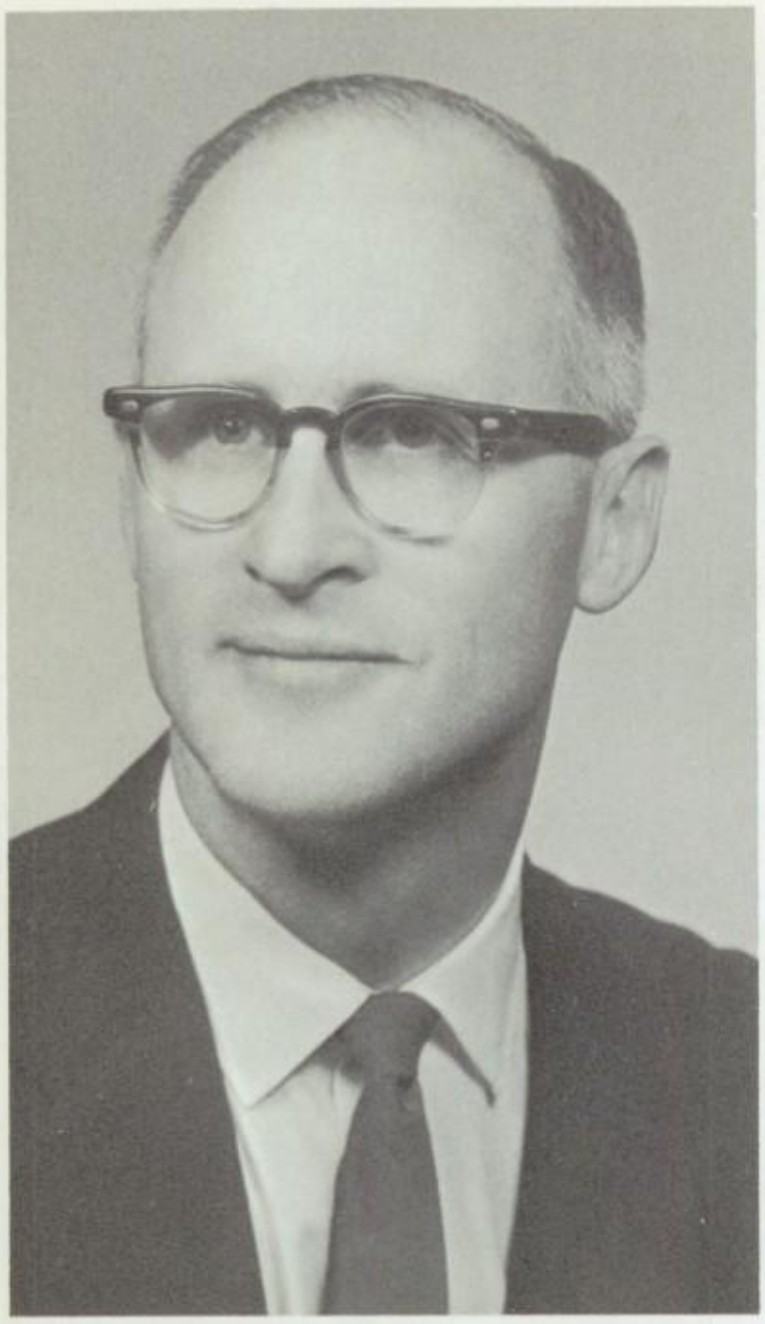

PRINCIPAL

Our high school is smoothly and efficiently run because of the hard work and devotion of our principal, Mr. Martin. In his quiet way he makes it possible for us to achieve a high degree of scholastic efficiency. Our sincere thanks to you, Mr. Martin.

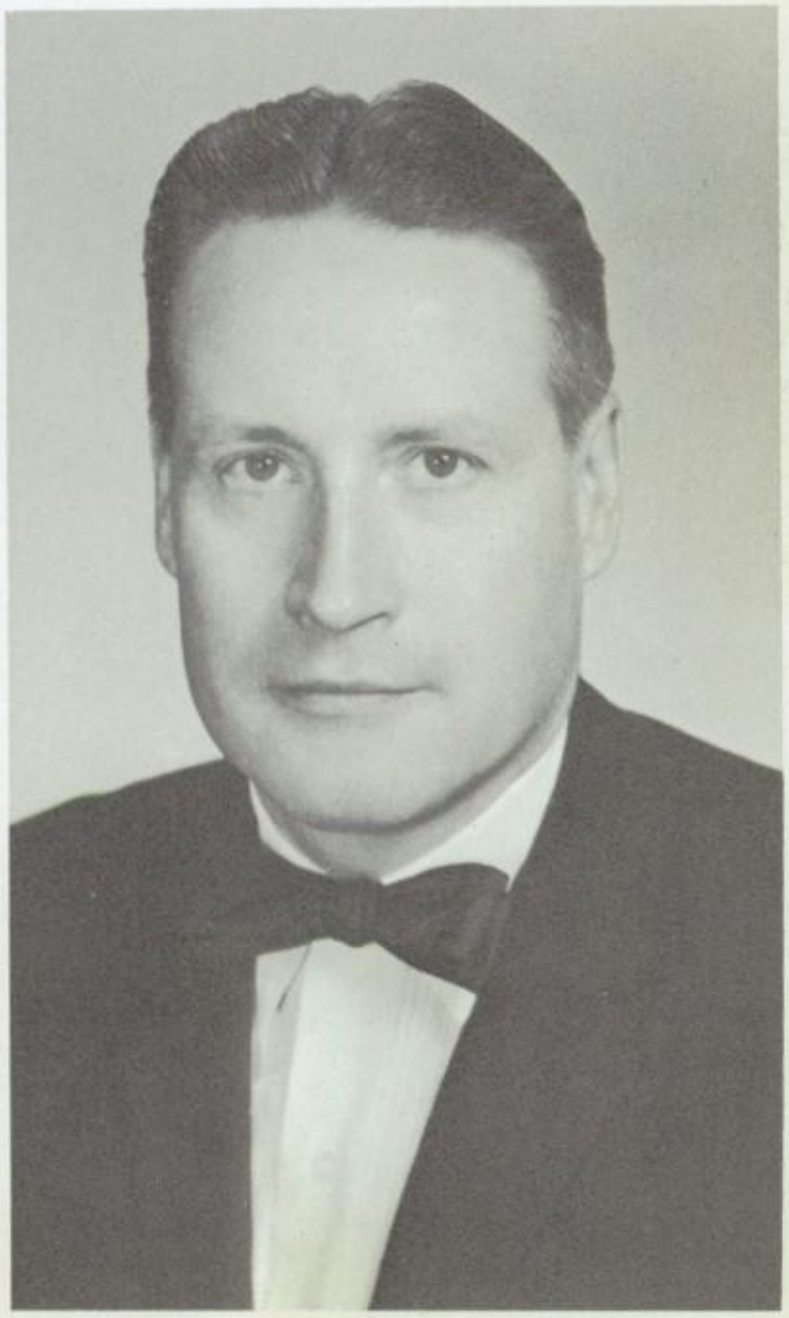

SUPERINTENDENT

Under the guidance of Mr. Wilkinson the Portage School System has earned for itself a place of prominence in our community and state. He is truly a friend to all of us and takes a sincere interest in the student and student's activities.

ADMINISTRATION

MR. VERMEULEN

As the head of teacher personnel and curriculum, it is the responsibility of Mr. Vermeulen to secured qualified faculty members and to maintain the high curriculum standards typical of our school. He has established a record in which we can be proud.

MR. BEKKEN

Mr. Bekken, as head of transportation, has done a commendable job in supervising the transportation corp of our school system. In addition to these duties he is in charge of the custodians, who keep our school clean.

MR. CANDOLI

The position of business manager is vital to the success of our school system. Mr. Candoli has done an excellent job in this area. It is his job to see that the books balance and that the funds of the school are budgeted wisely.

MR. PELLOWE

The important job of assistant to the principal is more than adequately performed by Mr. Pellowe. With the rapid growth of our school, the duties and responsibilities of this job have increased and Mr. Pellowe has kept these things in order.

MR. EVANS

As dean of students, Mr. Evans is responsible for school harmony, and is always trying to keep the students happy and contented with their place in the school and its activities.

JUNE ABNET
B.S. W.M.U.
M.A. W.M.U.
Homemaking

EDWARD CLONEY
B.S. W.M.U.
M.A. W.M.U.
Physical Education
Intramural Athletics

EDWARD E. BROWN
A.B. Albion College
Physics
Math
Electricity
Electronics

ROGER N. BURNS
A.B. W.M.U.
M.A. W.M.U.
Biology

VIRGINIA M. DAVIS
B.S. W.M.U.
M.A. U. of M.
Head of Art Dept.
Assistant Dean

FACULTY

KATHRYN A. BUEHLER
B.S. W.M.U.
M.A. U. of M.
World History

LEONARD DEDRICKSON
B.S. W.M.U.
Dr. Ed.

ROBERT BURNS
B.S. W.M.U.
English

OTTO J. CERDA
B.A. W.M.U.
M.A. W.M.U.
Spanish
Guidance

PHILIP FAUSTMAN
B.A. W.M.U.
M.A. W.M.U.
English
Literature
Dramatics

BETTY FRAKES
B.S. W.M.U.
M.A. W.M.U.
Clerical Practice
Bookkeeping
Typing

FRANCIS HISCOCK
B.S. W.M.U.
M.S. U. of M.
Machine Shop
Co-op Training
Dir. Voc. Program

ROSE MARY GAZELLA
A.B. Aquinas College
Government
U.S. History

IRENE A. GOVATOS
B.S. W.M.U.
M.A. W.M.U.
Guidance
Eff. Living

DAVID HOLCOMB
B.S. W.M.U.
Art
English
Mustang News

MARLON GEROULD
B.A. W.M.U.
M.A. W.M.U.
Guidance
Eff. Living

GARY HOLLENBECK
B.S. W.M.U.
Drafting

ANTHONY I. GIANUNZIO
B.A. W.M.U.
M.A. W.M.U.
English

JAMES HART
B.A. W.M.U.
M.A. W.M.U.
Math
Baseball

HAROLD L. HOPE
B.S. W.M.U.
Ind. Arts
Football

LOUIS C. JOHNSON
B.A. W.M.U.
French

Best wishes
Wilda Large

ELOISE MCCORKLE
A.B. George Peabody
M.A. George Peabody
Health Practice

RAYMOND KENNEDDY
B.S. W.M.U.
Welding
Mechanical Drawing
Shop

WILDA F. LARGE
A.B. W.M.U.
M.A. W.M.U.
U.S. History
Earth Science

MARTHA MCKINNEY
B.S. Miami Univ.
Typing
Math
English

ILONA KIRALDI
M.A. Univ. of Budapest
German
Biology

IRENE MILES
B.S. W.M.U.
M.A. W.M.U.
Algebra
Geometry

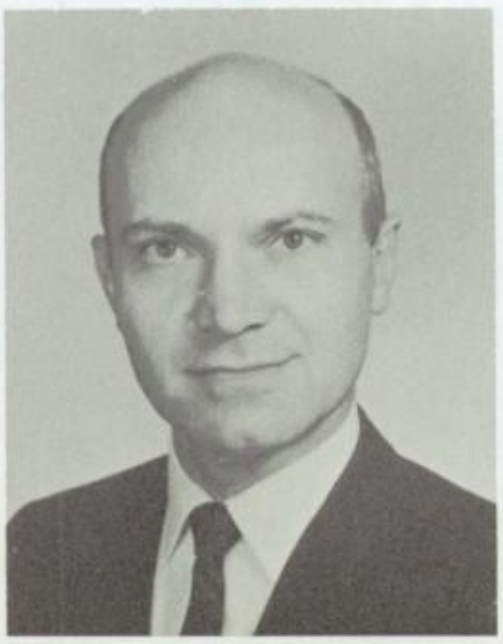

ERNEST R. KIRKMAN
B.S. U. of M.
M.A. U. of M.
Athletic Dir.

ROBERT H. LUNDY
B.S. W.M.U.
M.A. Mich. State
Director of Guid.

CLYDE E. MINOR
B.S. W.M.U.
English
U.S. History

MARTHA MODDERMAN
A.B. Kal. College
English

GLORIA RHULAND
B.S. N.H. State
M.A. W.M.U.
English
U.S. History
Reading

GRACE G. MOHNEY
B.S. W.M.U.
M.A. U. of M.
Typing
Transcription

WILLIAM RAJKOVICH
Ph.B. Univ. of Detroit
M.A. U. of M.
Math
Wrestling

MARY ALICE RITSEMA
B.A. Hope College
M.A. U. of M.
English

AVONNE MONTANYE
B.A. Alfred Univ.
M.A. M.S.U.
U.S. History
Psychology

ROBERT RITSEMA
B.A. Hope College
M. Music U. of M.
Orchestra

ROBERT J. MOON
A.B. Adrian College
M.S. W.M.U.
Dr. Ed.

HAROLD RENO
B.B.A. W.M.U.
Business Math.
Record Keeping
Retailing
Salesmanship
Business Law

FREEMAN RUSSELL
B.S. W.M.U.
M. Music U. of M.
H.S. Instrumental Music

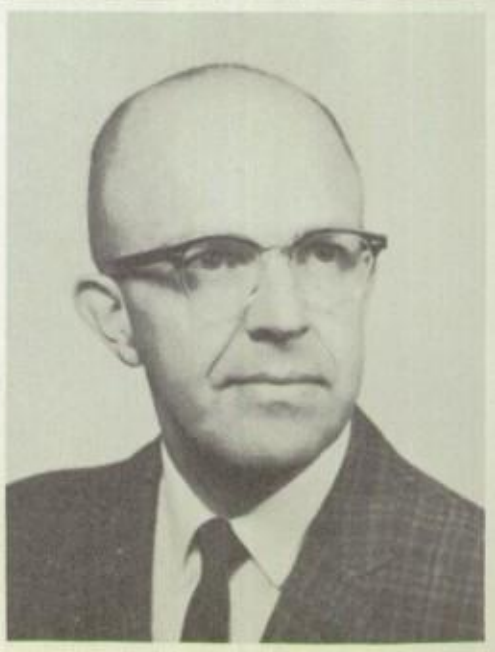

LETA C. SCHOENHALS
A.B. W.M.U.
M.A. W.M.U.
Guidance

JOHN STERNER
A.B. W.M.U.
M.A. Mexico
Spanish
Yearbook

JOHN SCHWETZ
B.S. W.M.U.
M.A. W.M.U.
Automation

EDWARD J. SMITH
B.B.A. W.M.U.
Business Law
Salesmanship
Retailing
Math

DONALD E. STOWE
A.B. Kal. College
M.A. W.M.U.
Chemistry
Audio-visual Coordinator

JEAN SMITH
B.S. W.M.U.
M.A. W.M.U.
Head of Girls' Phys. Ed.
Tennis Coach

HELEN SUMMERS
A.B. W.M.U.
M.A. U. of M.
French
Latin

ELEANOR F. SMITH
A.B. Adrian College
M.A. W.M.U.
Typing
Shorthand

JERRY M. SPADE
B.S. W.M.U.
U.S. History
Dr. Ed.

DEL THUSIUS
B.A. Valparaiso Univ.
M.A. W.M.U.
H.S. Vocal Music
English

RICHARD A. TYLER
B.S. Kal. College
Economics
Football

MRS. HORSFALL

SANDRA J. VANDENBERG
B.A. M.S.U.
M.A. W.M.U.
English
Speech

LENA B. CORNISH
A.B. Kal. College
M.A. W.M.U.
Librarian

MRS. KUDER

Secretaries

We would like to give our sincere thanks to the secretaries in the guidance, library and high school office. They have given much of their time and energy to help the student whenever necessary.

BETTY WOLBERS
B.S. W.M.U.
M.A. W.M.U.
Senior Homemaking

MRS. MEYER

TOM WOODS
B.S. Ball State
Phys. Ed.
Cross Country
Track

MRS. DE RYKE

MARGARET TAYLOR
B.S. M.S.U.
M.A. W.M.U.
Dir. of School Food Service
Head of Home Economics Dept.

Not you again!

FACULTY FEATURES

Day in and Day out.

What did you say?

YEA SENIORS

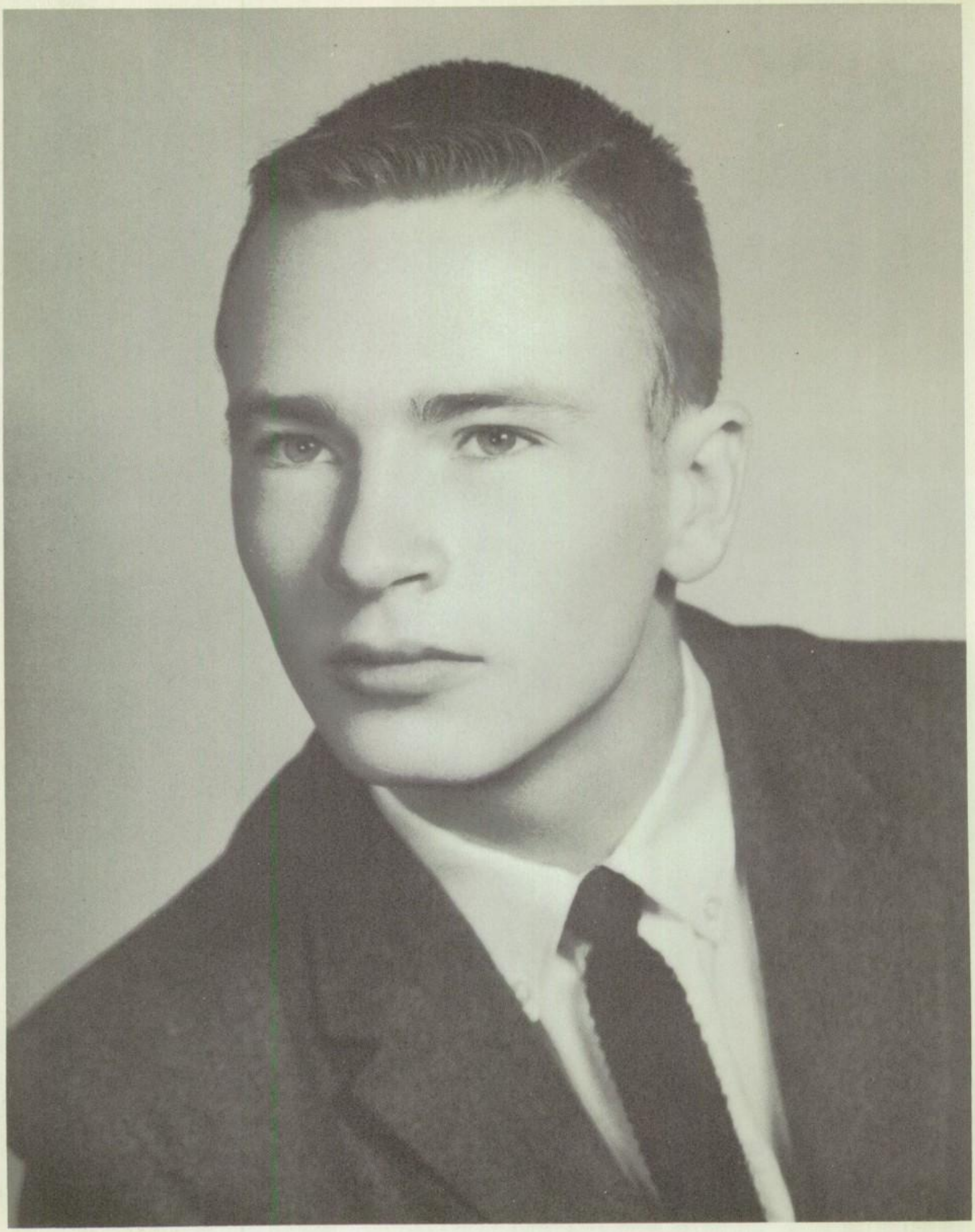

A responsible and serious student, a fun-loving and loyal friend, an avid and skilled musician — Dave Sanford was all of these. The untimely passing of our classmate has left a void in each of our lives. As a symbol of our feeling for Dave, his picture opens the section of those he knew and loved so well.

His classmates

First Row (l to r): Mr. Pellowe, Rob Staffen, Nancy Sliter, Marty Wellman, Tom Vanderberg, Sue Latva, Norb Kurtz.
Second Row (l to r): Joellyn Houston, Sharon Gregoropulos, Colleen Stevens, Sally Althuis, Phil Gray, Jerry Van Den Berg, Sharon Short, Bob Bauserman, Larry Colburn, Denny Durham, Carl Pacic, Bob Kiser, Carol Degan, Ron Simpson, Sharon Walker, Theresa Corda, Lin Modderman.

SENIOR CLASS COUNCIL

TOM VANDERBERG

Class Council 2, Pres. 3,4; National Honor Society 4; Res. Basketball 2; Intramural Basketball 3; Res. Baseball 2; Key Club 3,4.

MARTY WELLMAN

Transfer. Varsity Cheerleader 4; Homecoming Court 4; Class Council V. Pres. 3,4; Thespian Pres. 4; Fall Play 3,4; Spring Play 3; Children's Play 3; Variety Show 3,4; Student Council 3,4.

SHELLEY DOYLE

Class Council Sec. 3, 4; Student Council 2, 3, 4; Variety Show 2, 3; Modern Dance 2; Dramatics Club 2, 3; French Club Sec. 2; Fall Play 2.

NANCY SLITER

Class Council Treas. 3, 4; Res. Cheerleader 2; Varsity Cheerleader 4; Jr.-Sr. Prom Comm. 3; Pep Club 2, 4.

VIRGINIA ADAMS
Transfer. Glee Club 2, 3; Newspaper 2, 3; French Club 3.

PATRICIA AKEY
Transfer. F.T.A. 2; Business Club 2, 3.

DARWIN ALFORD
Pep Club 2; Wrestling 2.

JANET ALLEN
Class Council 2; Student Council 3; Interschool Council 3; Orchestra 4; Band 2, 3, 4; Honors Band 3, 4.

SALLY ALTHUIS
Class Council 4; Orchestra 2, 3, 4; Band 2, 3, 4; All Star Band 2, 3; All Star Orchestra 2, 3; G.R.A. 4.

RALPH ANDRES
Audio-visual 2, 3, 4; Variety Show 3; Res. Football 2; Varsity Football 3; Res. Baseball 2; Wrestling 2; Track 3.

DAVID ANDREWS
Band 2, 3, 4; Honors Band 2, 3, 4; Intramural Basketball 2, 3, 4.

GERRI ANDRUS
Business Club 4.

WALTER AREAUX
Res. Football 2.

GEORGE ARMSTRONG

TERRI ASHBY
Class Council 2; Student Council 2; Glee Club 2, 3; Modern Dance 2; Bowling Club 3, 4.

DELORES BAKER
Glee Club 3; Bowling Club 3, 4.

JOHN BARE
Res. Football 2; Varsity Football 3, 4; Res. Baseball 2; Wrestling 2, 3; Track 3; Chorus 2; Homecoming King 4; Class Council 2; Student Monitor 3.

CHARLES BATES
Transfer. Varsity Football 2, 3; Varsity Club 2, 3.

DIANA BATTJES
F.T.A. 4; French Club 2.

LINDA BAUGHMAN
Health Room Worker 4.

BOB BAUSERMAN
Class Council 4; Key Club 2; Res. Baseball 2; Varsity Baseball 3, 4; Bowling Club 2, 3, 4; Varsity Club 4.

CHUCK BEEBE
Intramural Basketball 2, 4; Bowling Club 4.

HART BICHLER
National Honor Society 4; German Club 4; Science Club Pres. 3, 4; Student Monitor 3, 4; Key Club V. Pres. 4.

SANDRA BINGHAM
Student Monitor 4; G.R.A. 2, 3, 4; Glee Club 2; Chorus 3, 4; Book Club 4.

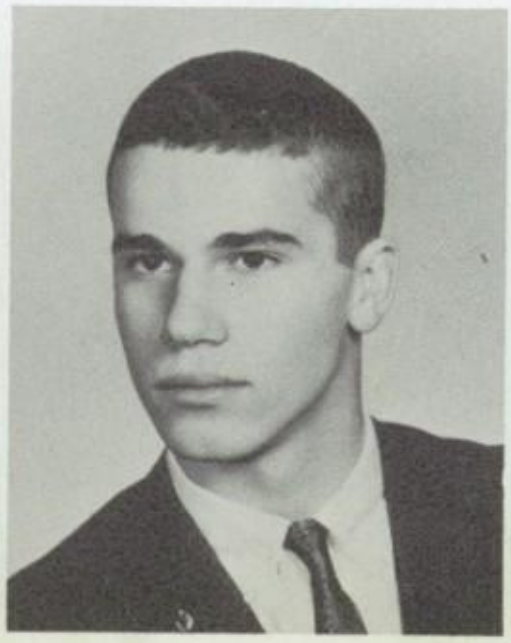

FLORUS BLACK
Cross-country 4; Intramural Basketball 3; Varsity Baseball 3; Res. Baseball 2; Res. Football 2.

MIKE BLANCHARD

ANNE BLANFORD
Pep Club 3, 4; French Club 2; German Club 3, 4; Science Club 3, 4; Ushers Club 3, 4; Orchestra 3, 4; Band 2, 3, 4.

HARMANNA BLOEMEN
Business Club 3; Sec. 4; Co-op 4.

GARRY BOELMAN
Reserve Football 2; Varsity Football 3; Intramural Basketball 2, 3, 4.

JIM BOUTELL
Bible Club 4; Varsity Basketball 3, 4; Varsity Club 3, 4; Cross-country 4; Res. Baseball 2; Chorus 3, 4.

SHERRY BRADFIELD
F.N.A. 4; Health Room Worker 4; Debate 3.

ELDON BRADHAM
Class Council 2, 3; Mustang News 2, 3, 4; Cross-country 2.

BOB BRANCH
Mustang News 4; Student Monitor 4; Band 2, 3, 4; Honors Band 4; Bowling Club 2, 3, 4.

BONNIE BREEDVELD
Girls Tennis 4.

BRIGID BRENNAN
Mustang News 3, Editor 4; Orchestra 2, 3; Business Club 3, 4; G.R.A. 2, 3, 4.

KENNETH BRINK
Co-op 4.

SHARON BULSON
Student Council 3, 4; Pep Club 3, V. Pres. 4; Student Monitor 3, 4; G.R.A. 2, 3, 4; Bowling Club 2, 3, 4.

CHARLES BURGER
Res. Football 2.

JILL BURKE
Bible Club 2, 3, Pres. 4; Mustang News 3, Asst. Editor 4; Band 2, 3, 4; Orchestra 2, 3, 4; F.N.A. 3, 4; Student Council 3; Honors Band 4; All-star Orchestra 2, 3, 4; G.R.A. 3, 4; Class Council 3.

SHARON BUSH
Dramatics Club 3, 4; Fall Play 3.

JON BYE
Chorus 4; Glee Club 2, 3, 4; G.R.A. 4; Y-teen 2; Bowling Club 4.

JAMES BYER
Audio-Visual 2, 3; Business Club 4; Radio Club 3.

ANNE CALLAHAN
Transfer. National Honor Society 4; Pep Club 3, Pres. 4; Class Council 3; French Club 4; G.R.A. 3, 4; Bowling Club 3, 4; Spring Play 3; Fall Play 4; Orchestra 2; Welfare Comm. 2.

DIANA CAMPBELL
Thespian 4; F.T.A. 3; F.H.A. 4; Business Club 3; Spring Play 3; Y-teen 2, 3.

PHYLLIS CAMPBELL
Spanish Club 3; Business Club 4; Band 2, 3, 4; Honors Band 2, 3, 4; Bowling Club 3.

MERCY CARDENAS
Transfer. French Club 4.

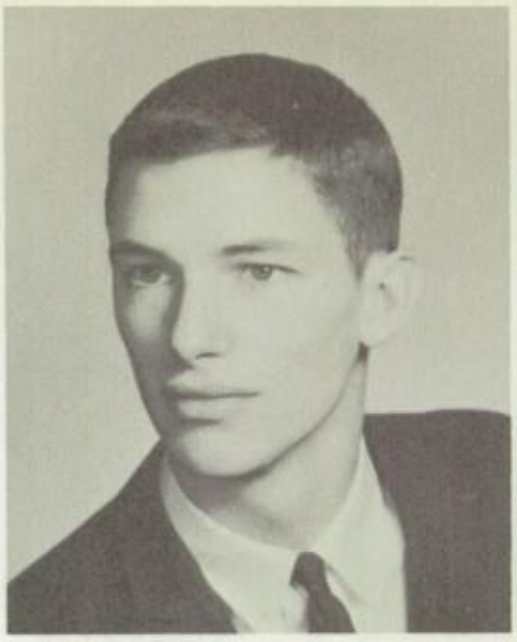

BOB CENTILLA
Class Council 2; Student Council 2, 3; Debate 3; German Club Pres. 3, 4; Science Club 3; Glee Club 2; Varsity Football 3; Forensics 3.

JANE CHAPPELL
Pep Club 3, 4; National Honor Society 4; F.T.A. 4; French Club 4; G.R.A. 2, 3, 4; Bowling Club 2, 3, 4; Cadet Teacher 4.

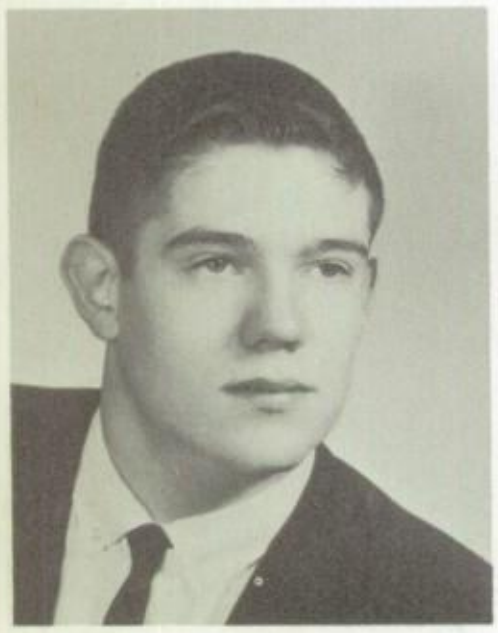

BOB CLARKE

DAVID CHARLTON
German Club 3; Golf 2, 3, 4; Band 2; Intramural Basketball 4; Wrestling 2; Radio Club 4; Bowling Club 4.

LINDA CHRISTIAN
Class Council 2; Student Council 4; Pep Club 3, 4; Thespian 4; Bible Club 3, Sec. 4; Chorus 3, 4; Plays 3, 4; Modern Dance 2.

LARRY COLBURN
Res. Basketball 2; Varsity Basketball 3, 4; Res. Football 2; Varsity Baseball 2, 3, 4; Cross-country 3, 4; Varsity Club 3, V. Pres. 4.

SUE COLVIN
Mustang News 4; Chorus 2; Glee Club 2, 3; Fall Play 2, 3; Spring Play 2; Bowling Club.

GARY CONLEY
Bowling Club 3.

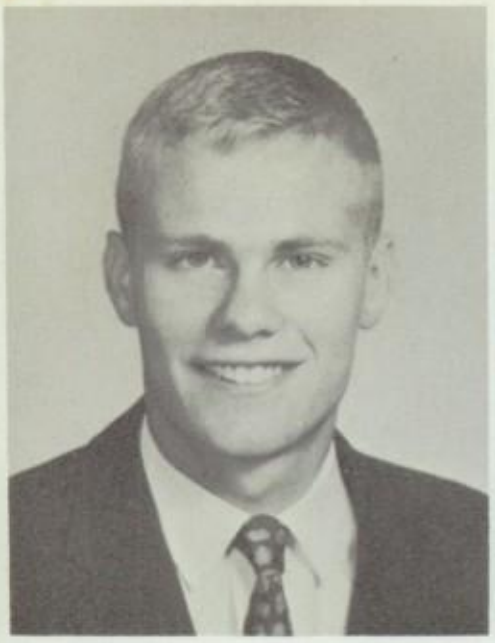

DAN COOK

NICK COOL
Dramatics Club 2; German Club 2; Science Club 2, 3, 4; Intramural Basketball 4; Boys' Tennis 2; Spring Play 2; Key Club 2, 3, 4; Chess Club 4.

THERESA CORDA
Student Council 2, 4; Social Comm. 4; Class Council Sec. 2, 4; Pep Club 2, 3; Student Monitor 3.

MICKEY COX
Intramural Basketball 2; Bowling Club 2; Varsity Tennis 2, 3, 4; Varsity Club 4; Student Monitor 4.

PHIL CRILL
Chorus 3.

GENE CULLEY
Varsity Basketball 3, 4; Track 3, 4; Cross-country 3, 4; Varsity Club 3, 4; Student Council 3, V. Pres. 4; Bible Club 3, 4; Key Club 4; Student Monitor 3.

CINDY DAVIS
F.N.A. 2; Health Room Worker 2; Dramatics Club 2; Spring Play 3.

CAROL DEGAN
F.T.A. 3, Pres. 4; Class Council 4; F.H.A. 2, 3; Bible Club 3, 4; F.N.A. 4; Cadet Teacher 4.

PAT DE HAAN
Business Club 3, Treas. 4; Health Room Worker 4; F.H.A. 2, 3; Bible Club 4.

JOANNE DE KAM
Pep Club 3, 4; F.T.A. 4; French Club 4; G.R.A. 2, 3, 4; Spring Play Crew 3, 4; Bowling Club 3, 4; Welfare Comm. 4; Cadet Teacher 4.

AL DE VRIES
Res. Football 2.

MARY DE VRIES
Class Council 3; Res. Cheerleading 2; Varsity Cheerleading 4; Spring Play 2; Chorus 2; Glee Club 2, 3; Variety Show 3; Pep Club 2.

ROGER DEYO

NANCY DE YOUNG
Business Club 3, Pres. 4; F.H.A. 3; Glee Club 3, 4; Bible Club 4.

MARGE DINDA
Chorus 2, 3, 4; Glee Club 2, 3; Business Club 3; Spring Play 2; Dramatics Club 3; Student Monitor 3; Pep Club 3.

DICK DOMBOS
National Honor Society Pres. 4; Varsity Football 3; Varsity Basketball 3; Varsity Baseball 2, 3, 4; Varsity Club 4; Fall Play 3; Student Council 4; Variety Show 4; German Club 3, 4.

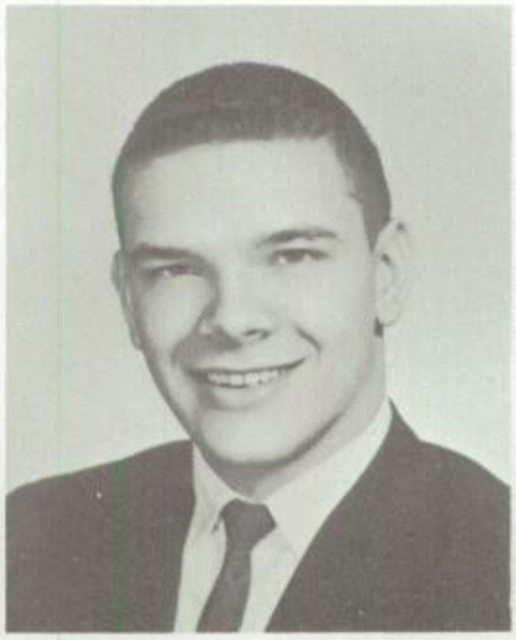

NANCY DRAKE
Pep Club 2; F.H.A. 3; Business Club 4; Glee Club 2; Modern Dance 2; Forensics 3.

NORMAN DRAKE

DAVE DRAPER
Res. Football 2; Varsity Football 3; Forensics 2; Fall Play 4.

DICK DREISBACH
Res. Football 2; Varsity Football 3, 4.

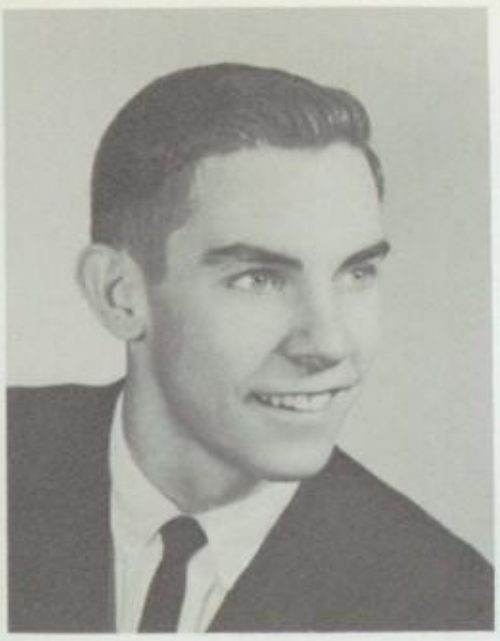

DENNY DURHAM

Student Council 4; Varsity Football 3, 4; Varsity Club 3, 4; Thespian 4; Fall Play 4; Spring Play 3, 4; Variety Show 3, 4; Track 2, 3, 4; Intramural Basketball 3; Res. Football 2.

LARRY EATON

NANCY EGAN

Chorus 3, 4; Glee Club 2, 3, 4.

KEN ENGLE

Golf 3, 4.

LEE ESHLAMAN

JOHN ESMAN

Band 2; Honors Band 2; Intramural Basketball 4; Bowling Club 4.

CAROLYN FERRIS

Health Room Worker 2, 3; Jr. Red Cross 2; Glee Club 2; Modern Dance 2.

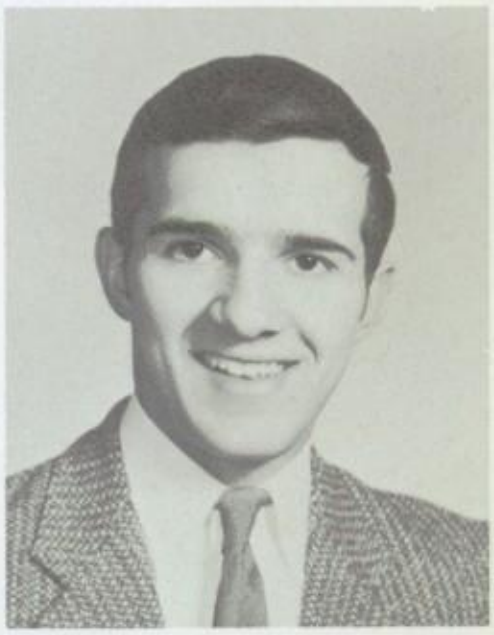

ROBERT FERRIS

MIKE FIRESTINE

ALICE FISH

Mustang News 3; Thespian 4; Bible Club 2, 3, 4; Chorus 2, 3, 4; Fall Play 4; Spring Play 4.

SHARON FREDERICKS
F.N.A. 4; Health Room Worker 4; Glee Club 2, 3.

LARRY GARNAAT
Band 2, 3, 4; Honors Band 2, 3, 4; Orchestra 3, 4; Varsity Football 3, 4; Res. Football 2; Varsity Club 3, 4; Chess Club 4.

CONNIE GEORGE
Student Monitor 3.

TOM GLERUM
Bible Club 4; Science Club 3.

SARA GOLDSTEIN
Class Council 2; Student Council 3, Sec. 4; Pep Club 2, V. Pres. 3, 4; National Honor Society 3, 4; Bible Club 3, 4; Debate 4; Chorus 4; Variety Show 3; Bowling Club 2, 3, 4; Girls' State 3.

DAVE GRANGER
Chorus 2, 3, 4; Varsity Football 3, 4; Res. Football 2; Intramural Basketball 2, 3, 4; Wrestling 2, 3; Varsity Club 3, 4;

PHIL GRAY
Class Council 2, 3, 4; Student Council 3; Pep Club 2, 3, 4; Business Club 4; Key Club 2, 3, 4; Forensics 2, 3.

CAROL GREENE
Glee Club 2.

SHARON GREGOROPULOS
Class Council 4; Pep Club 3, 4; Orchestra 4; Band 2, 3, 4; Honors Band 2, 3, 4; Spring Play 3; Bowling Club 3, 4.

LARRY GRENOBLE
Bowling Club.

DARROLD GUSTAFSON
Gymnastics 3, 4.

DAVE HALE
Student Council 4; Varsity Club Sec. 3, Treas. 4; Res. Football 2; Varsity Football 3, 4; Science Club V. Pres. 3, 4; German Club 3, 4; Key Club 4. Region V Conference 4; Intramural Basketball 3, 4.

BILL HAMILTON
Class Council 3; Student Council 2; Varsity Football 3; Res. Football 2; Track 2, 3; Varsity Club 3, 4.

JOAN HANGER
Spanish Club 2; Student Monitor 4; Business Club 4.

SHARON HARASIM

FRANK HARDER
Transfer. Librarian 3; Res. Basketball 2, 3; Varsity Baseball 2, 3; Varsity Club 3; Interschool Council 3; Class Council V. Pres. 3.

BRUCE HAWKEY
Res. Football 2; Intramural Basketball 2, 3, 4; Res. Baseball 2; Key Club 2, 3, 4.

STEVE HAYNES
Yearbook 4; French Club 3; Varsity Football 3, 4; Res. Football 2; Intramural Basketball 3, 4; Tennis 2, 3, 4; Varsity Club 3, 4; Key Club 2.

CAROL HEAD
Yearbook 3, 4; Fall Play 3, 4; Bridge Club 3; Student Council 4; Modern Dance 2; Dramatics Club 2, 3; Apprentice Thespian 4; Pep Club 4; MUNA Conference 3.

DAVE HERREMA
Student Council 2; Varsity Football Manager 2, 3; Wrestling 2, 3, 4; Varsity Club 3, 4; Bowling Club 4.

DON HEYWOOD
Band 2, 3, 4; Track 2, 3, 4.

DOUG HINMAN

ANNE HISCOCK
Class Council 2; Student Council 2; Pep Club 2, 3, 4; National Honor Society 3, 4; French Club V. Pres. 2; German Club V. Pres. 3; 4; Science Club Sec.-Treas. 3; Chorus 2; Science Honor Institute at U. of M. 3; Glee Club 2.

CAROL HIMEBAUGH
Modern Dance 2; Bowling Club.

DALE HOEKSEMA

MARGE HOELZLE
F.T.A. 3, Sec.-Treas. 4; Student Council 4; National Honor Society 4; Bible Club 4; Student Monitor 3, 4; Y-teen 2; Bowling Club 3, 4.

MARYBETH HOLTON
F.T.A. 2, 4; Ushers Club 4; Bowling Club 4; Cadet Teacher 4.

DON HOEKSEMA

SUE HOMAN
F.T.A. 3, 4; F.H.A. 4; Debate 3; Dramatics Club 2; Variety Show 4; Chorus 4; Glee Club 3; Modern Dance V. Pres. 3; Forensics 3; Cadet Teacher 4.

JOELLYN HOUSTON
Yearbook 3, Editor 4; National Honor Society 3, 4; Majorette 2, 3, 4; Business Club 3, Pres. 4; Class Council 4; Variety Show 2, 3; Spanish Club, Sec. 3; Bowling Club 2, 3; Pep Club 4; Communications Art Institute (M.S.U.) 3.

LU HOWARD
Pep Club 3, 4; Yearbook 4; F.N.A. 4; Bible Club 3, V. Pres. 4; Orchestra 2; Bowling Club 3; Band 2, 3, 4; Honors Band 2, 3, 4.

MAL HUEY
Intramural Basketball 3, 4; Boys' Tennis 4; Key Club 2, 3, Treas. 4; Chess Club 3, 4.

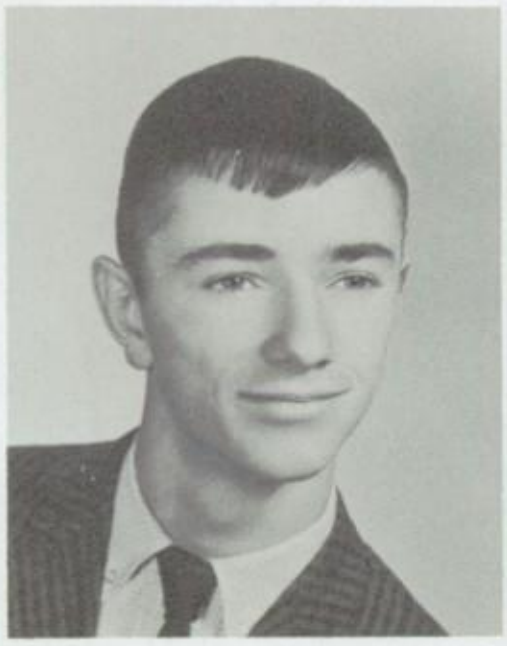

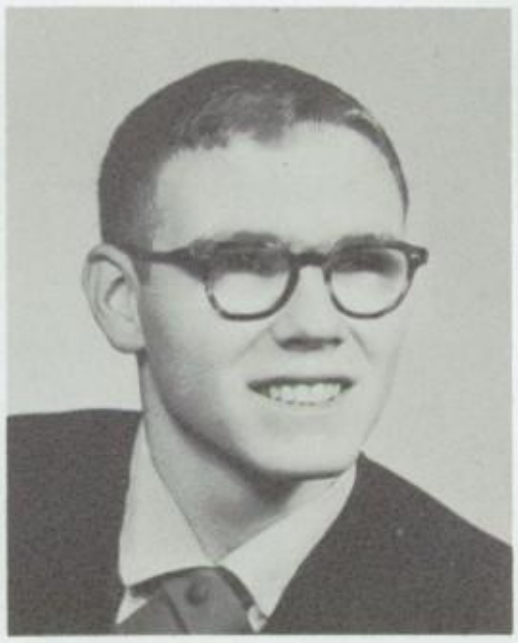

KEN HUNT
Res. Football 2, 3; Wrestling 3; Bowling Club 3.

SAM HUDSON
Student Council 3; French Club 4; Science Club 3; Wrestling 3; Cross-country 3.

MIKE HUSTED
Res. Football 2; Bowling Club.

CHUCK HYET
Student Council 3, 4; Pep Club 3, 4; Band 2; Intramural Basketball 4; Wrestling 2, 3, 4; Varsity Club 2, 3, 4; Homecoming Comm. 4.

MAX INGERSOLL
Pep Club 2, 3, 4; Bible Club 2, 4; Chorus 2, 3, 4; Glee Club 2; Radio Club 2.

DAVE HUTCHINS

LEE INMAN

GEORGE JEPSON
Mustang News 3; Science Club 3; Key Club 2, 3; Chess Club Pres. 3, Sec.-Treas. 4.

SHIRLEY JOHNSON

JEFF JONES

JAMES JUNE

KEN KAKABAKER

Pep Club 4; Student Monitor 3, 4; Track 2; Cross-country 2.

SUE KAKABAKER

Orchestra 3, 4; Band 2, Treas. 3, Sec. 4.

JIM KALLEWARD

Transfer. Varsity Football 3; Res. Football 2; Varsity Club 3.

BOB KIMMER

Varsity Football 3, 4; Res. Football 2; Wrestling 2, 3, 4; Track 3; Varsity Club 4.

JUDY KIRK

F.T.A. 3, 4; French Club 4; Business Club 4; Fall Play 3; Cadet Teacher 4.

BOB KISER

Class Council 3, 4; Varsity Basketball 3, 4; Res. Basketball 2; Varsity Baseball 2, 3, 4; Cross-country 3, 4; Varsity Club 3, 4.

LARRY KLEIN

Student Council 2; Band 2, 3, 4; Honors Band 3, 4; Varsity Football 3, 4; Res. Football 2; Wrestling 2; Varsity Club 3, 4; Key Club 2.

RICHARD KNAPP

MIKE KNIGHT
German Club 3; Bible Club 4; Key Club 4; Chess Club V. Pres. 3, Pres. 4.

JUDY KURTZ

NORB KURTZ
German Club 3, 4; Class Council 4; Res. Basketball 2; Intramural Basketball 3, 4; Golf 4; Variety Show 4.

SUE LATVA
Student Council 3, 4; Variety Show 3, 4; Class Council 2, 4; Pep Club 2, 3, 4; Bowling Club 2, 3, 4; F.N.A. 4; F.T.A. 4; Fall Play 4; Cadet Teacher 4.

PAUL LECHNER
Thespian 3, 4; Student Monitor 3, 4; Variety Show 4; Wrestling 4; Fall Play 3, 4; Spring Play 3, 4; Key Club 3, 4; Gymnastics 4.

NICK LEDERLE
Science Club 3; Radio Club 2, 3.

JACKIE LEMIEUX
Pep Club 4; Business Club 3, 4; Bowling Club 4.

MARY LEVERTON
Business Club 4; Health Room Worker 3; Bible Club 3; Co-op 4; Forensics 3; Bowling Club 3.

GENE LOVER
Key Club 2, V. Pres. 3, Pres. 4; Radio Club 2, 3, 4, Pres.; Debate 2, 3, 4; Forensics 2, 4; Librarian 2, 3, 4; German Club 3, 4; MUNA Conference 3.

HELEN LOVETT
Student Council 4; Class Council 3; Variety Show 4; G.R.A. 2,3,4; Tennis Club 4; Science Club 2; Bowling Club 2,3,4; Holiday Formal 4.

SUE LYNCH
Pep Club 3,4; Variety Show 2,3,4; Business Club 3,4; Modern Dance 3; Bowling Club 3,4.

LYNDA MAGNAN
Variety Show 2; Business Club 4; Librarian 2; Chorus 4; Glee Club 3; Modern Dance 2.

MARIEA LUM
Chorus 3; Glee Club 2; Co-op 4.

JACK MAHIEU
Chorus 2, 3, 4; Track 2, 3, 4; Cross Country 2, 3, 4; Varsity Club 4.

GAY LEE MASON
Chorus 2, 3, Sec. 4; Pep Club 2, 3; Glee Club 3, 4; Student Council 2; Class Council Sec. 2; G.R.A. 3; Fall Play 3; Variety Show 2; Dramatics 2; Cadet Teacher 4.

ROB MASSEY
Variety Show 3, 4; Key Club 3, 4; Varsity Basketball 3, 4; Varsity Football 3; Cross-country 4; Varsity Baseball 2, 3, 4; Class Council 3; Varsity Club 2, 3, 4; Social Comm. 3; Res. Basketball 2.

GARY MARCY
Wrestling 2; Gymnastics 3, 4.

ESTHER MATHIS

PAUL MATTESON

RAY McCOOL
French Club 4; Key Club 4; Student Monitor 4.

VICKY McKINNEY
F.N.A. 3; Health Room Worker 3; Bible Club 2, 3; Glee Club 4.

CONNIE MEYLE
Pep Club 2, 3; F.H.A. 2, 3, Treas. 4; Student Monitor 4; Business Club 2, 3, 4; G.R.A. 2, 4; Fall Play 3; Modern Dance 2; Bowling Club 2, 3, 4.

CHARLES McCORMICK
Transfer. Student Monitor 4; Football 2.

CHARLENE MILLER
Bible Club 2, 3, 4; Glee Club 4.

BOB MILLER
Orchestra 2, 3, 4; Wrestling 2; Chess Club 4.

JIM MINEHART

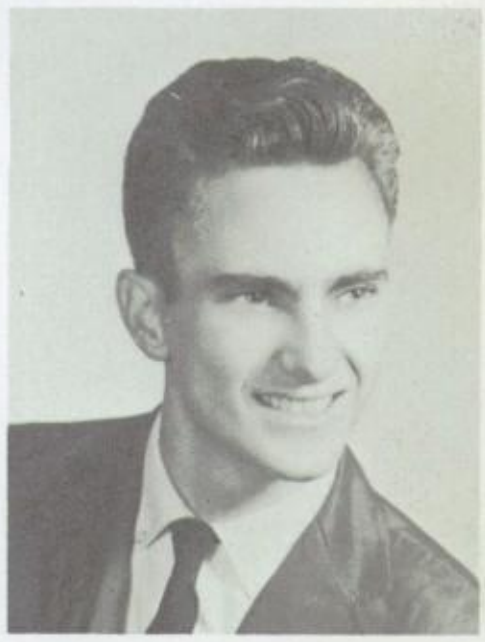

HAROLD MILLER

CHUCK MINOR
Student Council 2; Intramural Basketball 2,3,4. Tennis 4.

PETE MINSEL

LARRY MIXER

LINDA MODDERMAN
Class Council 2, 4; Pep Club 4; Yearbook 3, Business Manager 4; National Honor Society 4; MUNA 3; Spanish Club 3; Bowling Club 2, 3; Communications Art Institute 4.

KATHY NASH
Region V Student Council Sec. 4; National Honor Society 3, 4; Class Council V. Pres. 2; Variety Show Chairman 4; Homecoming Court 2; Welfare Comm. 3; Social Comm. 4; Varsity Cheerleader 3, Capt. 4; Res. Cheerleader 2; Student Council 2.

PAUL NEUDECK
Res. Football 2; Res. Basketball 2; Golf 2, 3, 4.

DON NEWLAND
Transfer. Thespian V. Pres. 2, Sec. 3, Treas. 4; Dramatics Club 2; Variety Show 2, 3; Fall Play 2, 3; Spring Play 2, 3; Gymnastics 2; Choir 2; Librarian 2; Band 2.

MARIE NIELSEN
Class Council 3; F.T.A. 3, V. Pres. 4; F.H.A. Treas. 3; Pep Club 3, 4; Bible Club 3, 4; Bowling 3, 4; Modern Dance 2; Dramatics Club 2; Cadet Teacher 4.

JAMES NIESSINK
Yearbook 3, 4; Band 2; Honors Band 2.

CANDY NIXON
Pep Club 2, 3; Business Club 4; G.R.A. 4; Y-teen 3; Modern Dance 2, 3; Bowling Club 2, 3, 4.

GAIL OGILVIE
Pep Club 2; Modern Dance 2; Bowling Club 3, 4.

JOYCE ONSTOTT
Business Club 2, 3, 4; Student Monitor 3; Thanksgiving Program 3.

JUDY OSWALT
Bible Club 4; Business Club 4; Band 2, 3; Honors Band 3.

CARL PACIC
Class Council 3, 4; Band 2; Honors Band 2; Track 2.

GAIL PARISH
Mustang News 3, Feature Editor 4; Chorus 3, 4; Glee Club 2, 3, 4; Madrigals 4; Honors Choir 4; Bible Club 2, 3, 4; Forensics 3, 4; F.H.A. 2; Dramatics 2.

DAVE PECK
Student Council 3, Pres. 4; Class Council 2; Boys State 4; Fall Play 3; Variety Show 3, 4; Chorus 2, 4; Key Club 2, 3, 4; Track 2, 3, 4; Cross-country 2, 3, 4; Intramural Basketball 3, 4.

JOANN PECKLES
Homecoming Court 2, Queen 4; Student Council 2, Treas. 3, 4; Chorus 2, 3, 4; Variety Show 3, 4; Modern Dance 2, 3, 4; Forensics 3, 4; Dramatics 2; Glee Club 2, 3, 4; Fall Play 4.

JACKIE PENNING
Student Monitors 3; Business Club 2, 3, 4; Ushers Club 3; Glee Club 2, 3; Co-op 4.

JIM PHILLIPS
Student Council 4; Variety Show 3, 4; Res. Basketball 2; Intramural Basketball 2, 3, 4; Varsity Baseball 3; Res. Baseball 2.

RUTH PERRY
Bible Club 3, 4; Jr. Red Cross 3.

FRANK PETERMAN

JERRY PHILLIPS

SHARON PILLARS
Bowling Club 3, 4; Pep Club 4; Business Club 3, 4; Y-teens 3.

TOM PILLARS
Varsity Football 3, 4; Res. Football 2; Res. Baseball 2; Track 3; Varsity Club 4.

MARGARET PONICKI
Pep Club 4; Thespian 4; Dramatics Club 3, 4; Student Monitor 3; Variety Show 3, 4; Fall Play 3, 4; Spring Play 3, 4; Modern Dance 2, 3.

JACK POUNTAIN

JIM POWERS
Varsity Football 3, 4; Res. Football 2; Intramural Basketball 3, 4; Res. Baseball 2; Wrestling 2, 3, 4; Varsity Club 3, 4; Track 3; Class Council 3; Student Council 2; Variety Show 3.

NANCY POWERS
Pep Club 2; Business Club 2, 4; Band 2, 3; Co-op 4.

MARILYN RANDALL
Bible Club 3, 4.

VIVIAN ROBB
National Honor Society 3, 4; Pep Club 3, 4; French Club Sec. 4; Science Club 2; G.R.A. 2, 3, 4; Bowling Club 2, 3, 4.

BILL ROBINSON
Gymnastics 3, 4.

ROLF RUHFUS
Student Council 4; Cross-country 4; Key Club 4; Exchange Student.

BOB RYDER
Wrestling 2, Capt. 3, 4. Varsity Club 2, 3, 4; Band 2, 3; Honors Band 2.

LYNNDA RYND
Bowling Club 3, 4; Band 2, 3, 4; Honors Band 2, 3, 4; F.N.A. 4; Health Room Worker 4.

MIKE SABO
Res. Football 2; Varsity Baseball 3.

CHAR SAEWERT
Transfer. Class Council Treas. 2, Pres. 3; Varsity Cheerleader 2, Co-capt. 3; Student Council 2; Homecoming Court 3; Modern Dance 2, 3; Spring Play 3; G.R.A. 2, 3; Pep Club 2, 3, 4; Librarian 3; Student Monitor 2.

DICK SANTEK

ROGER SCHULTES
Business Club 4; Co-op 4; Gymnastics 3.

SYDNA SCHULTZ
Chorus 4; Glee Club 3;

ART SCHWERIN
Science Club 3; First Aid 4; Bowling Club 4.

DAVE SEEGER

DICK SENNE
Band 2, 3; Honors Band 2, 3; Public Address System 3, 4; Variety Show 3; Bowling Club 4.

LINDA SHEWMAKE

Student Monitor 3; Glee Club 3, 4; Y-teen 3;

SHARON SHORT

Class Council 4; Pep Club 3; Yearbook 4; Student Monitor 3; Variety Show 4; G.R.A. 2, 3; Fall Play 3; Modern Dance 2.

PETE SIBLEY

Res. Baseball 2; Cross-country 2, 3, 4; Track 3; Varsity Club 4.

CAROL SIEGEL

Pep Club 2, 3; Business Club 2, 3; Y-teens 2, 3; Bowling Club.

RON SIMPSON

Class Council 4; Student Monitor 3; Chorus 2, 3, 4; Glee Club 2; Res. Basketball 2; Intramural Basketball 2, 3, 4; Varsity Baseball 3, 4; Res. Baseball 2; Varsity Club 4; Madrigals 3, 4.

TOM SKELTON

SHARON SLATER

Chorus 3, 4; Girls Glee Club 2; Pep Club 4; Business Club 4.

JAN SLAVIN

Student Council 3, 2nd V. Pres. 4; Thespian 4; Dramatics Club 3; French Club 2; Fall Play 4; Modern Dance 2.

DALE SMITH

DIANE SMITH

Pep Club 2; Dramatics Club 2; Glee Club 2; Fall Play 2, 4; Modern Dance 2, 3; Welfare Comm. 4; Thespian 2, 3.

JOANNE SMITH

Student Council 3,4; Pep Club 3,4; F.N.A. Treas. 2,3, Pres. 4; Band 2,3,4; Honors Band 2,3,4; G.R.A. Sec. 3,4; Bowling Club 3.

JOHN SMITH

German Club 3,4; Science Club 3; Student Monitors 4; Key Club 4.

DICK SNYDER

SHARON SONNEVIL

Pep Club 2; F.H.A. 4; Business Club 4; Bowling Club 4; Book Store 4.

VIRGINIA SORET

National Honor Society 4; F.N.A. 3, Sec. 4; Pep Club 3,4; German Club Sec. 3,4; Spanish Club 3; Science Club 3; G.R.A. 2; Fall Play 3.

DELANNE SQUIRES

RITA STAFFEN

Student Council 4; Pep Club 2,3; Variety Show 3; Chorus 2,3,4; Foreign Student Comm. 3,4; Region V Council 4.

ROB STAFFEN

Class Council 4; Thespian 4; French Club 4; Band 2,3,4; Fall Play 3,4; Foreign Student Comm. 3.

COLLEEN STEVENS

Class Council 3,4; Student Council 2; Pep Club 2,3, Sec. 4; National Honor Society 4; German Club 3; Chorus 2,3, V. Pres. 4; Madrigal Singers 3,4; G.R.A. 2,3,4; Spring Play 2; Interschool Council 4; Bowling Club 2,3,4.

GARY STEVENS

Varsity Football 2; Varsity Club 2,3,4; Varsity Baseball 2,3; Res. Basketball 2; Class Council Pres. 2; Variety Show 3,4; Student Monitor 3; Chorus 2,4; Spring Play 3.

MARYANN STIMSON
Student Monitor 4; Variety Show 2,3; Business Club 3,4; Band 2; Majorettes 2,3,4; Glee Club 4; Y-teen 3; Modern Dance 2; Bowling Club 3.

KEN STUART
Intramural Basketball 3,4.

BETTY SUTHERLAND
Health Room Worker 3; Homecoming Court 3.

BARB TACKETT
Class Council V. Pres. 3; Pep Club 2; Chorus 2,3; Glee Club 2,3; Res. Cheerleader 2; Spring Play 2.

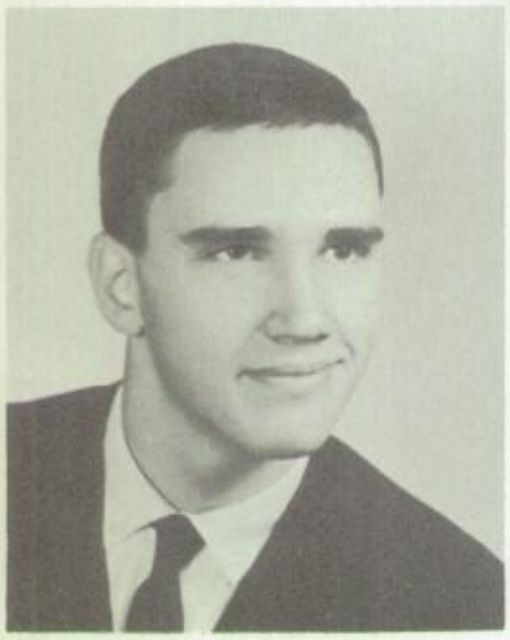

RICK TANNER
Science Club 3; Cross-country 4; Track 4; Thanksgiving Program 3.

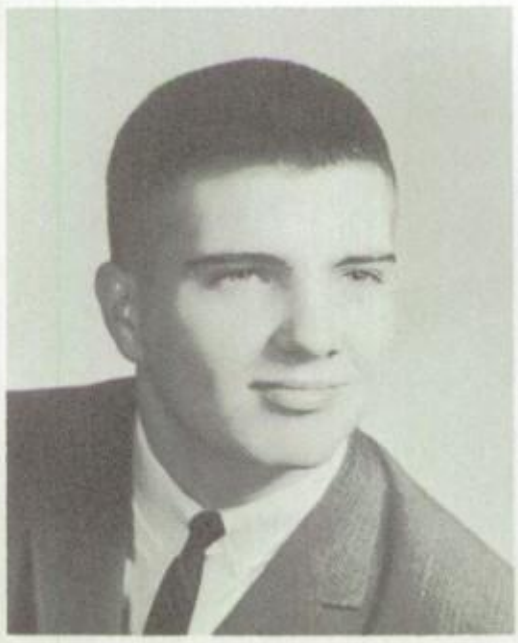

TERRY THORNE
German Club 3; Varsity Football 3,4; Res. Football 2; Varsity Club 3,4.

BARB THRASHER
Class Council 3; Pep Club 2; Business Club 4; Res. Cheerleader 2; Bowling Club.

JANICE TIGCHELAAR
Class Council 2; Pep Club 2,4; Y-teens 3; Bowling Club 3,4.

DON TILLER
Chorus 2,3,4; Intramural Basketball 2,3,4.

KAREN TIMM
Pep Club 3; F.N.A. 2,3, V. Pres. 4; Orchestra 2,3,4; Band 2,3, Sec. 4; Honors Band 2,3,4; G.R.A. 3,4; Chess Club 4; Bowling Club 4.

ROGER TORGESON
Band 2; Honors Band 2; Res. Basketball 2; Res. Baseball 2.

RUTH TRIESENBERG
Pep Club 3,4; F.H.A. 3,4; Student Monitor 3; Business Club 3,4; G.R.A. 4; Fall Play 4; Bowling 3,4.

JERRY VAN DEN BERG
Class Council 4; Chorus 2,3,4; Varsity Football 3,4; Res. Football 2; Res. Basketball 2; Wrestling 3,4; Track 2,3,4; Varsity Club 2,3,4; Key Club 2,3,4.

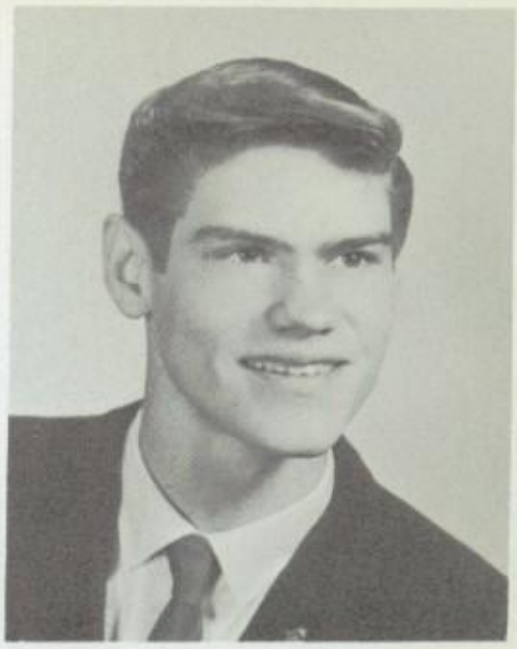

LARRY VANDER ROEST
Chorus 2,3,4; Track 3; Gymnastics 3,4.

DON VANDER WEELE
Student Monitor 4; Band 2,3,4; Honors Band 4.

CAROLYN VAN EPPS

SHARON WALKER
Class Council 3,4; Business Club 4; Girls Tennis 4.

DIANE WARN
F.N.A. 3; Health Room Worker 4.

JOYCE WASHBURN
Health Room Worker 3.

BARBARA WEBER
Pep Club 4; Bible Club 3,4; Red Cross 3,4; Business Club 4.

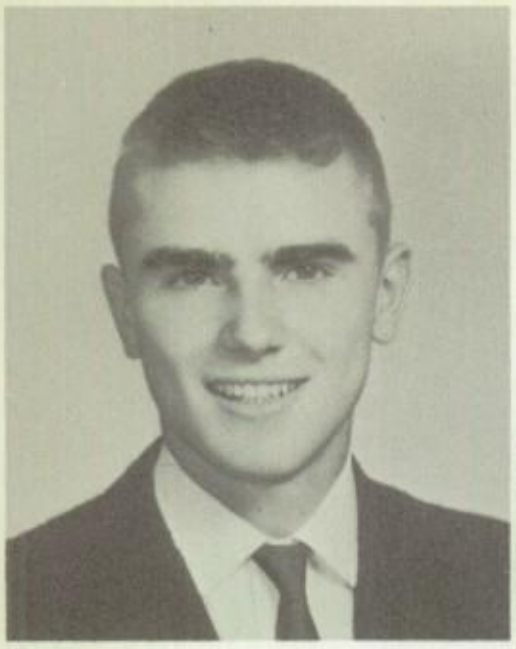

JIM WEBER
Class Council 2; Pep Club 2,3,4; Track 3,4; Cross-country 2,3; Varsity Club 3,4; Key Club 3,4.

ED WELCH

BARB WHEATON
Student Council 2,3,4; French Club 4; Orchestra 2,3,4; Band 2, Sec. 3; V. Pres. 4; Honors Band 2,3,4; G.R.A. 2,4, V. Pres. 3; Interschool Council 4; Bowling Club 2,3,4.

TOM WHITE
Varsity Football 3; Res. Football 2; Varsity Baseball 2,3; Res. Baseball 2; Wrestling 2.

JOHN WICKENS
Wrestling 2; Track 2; Gymnastics 4.

ALICE WILGENHOF

JOHN WILKINSON
Spring Play 3; Fall Play 4; Chess Club Sec. Treas. 3, V. Pres. 4; Pep Club 3; Thespians 4; Dramatics Club 4; French Club 4; Bible Club 3; Science Club 3.

BECKY WILLIAMS
Class Council 2; Mustang News 3; F.T.A. 3,4; Spanish Club 3; Librarian 4; Chess Club 3.

JOYCE WILT
Transfer. Student Council 2,3; Pep Club 4; National Honor Society 3; French Club 4; Orchestra 2,3; Chorus 2,3; Glee Club 2,3.

JIM WITTERS
Intramural Basketball 2.

CHERYL WOOD
Business Club 4; Glee Club 2; Tennis 3; Bowling Club 4.

LARRY WOODWARD
Band 2, 3, 4; Res, Football 2; Varsity Football 3; Res. Basketball 2; Varsity Basketball 3, 4; Varsity Baseball 2, 3, 4; Varsity Club 3, 4.

TERRY WOOLSEY
Audio-visual 3; Co-op 4; Bowling Club 3,4.

MARY YONKER
Pep Club 4; National Honor Society 4; Fall Play 4; G.R.A. 3,4; Spring Play 3; Chess Club 3; Thespian 4.

LYNDA YONKERS
Health Room Worker 3.

PAT ZOUTENDYK
Forensics 3,4; G.R.A. 2,3; Business Club 2,3,4; Debate 3; Bible Club 4.

SENIOR TEA

Front row (l to r): Dick Dombos, Anne Blanford, Marjorie Hoelzle, Sharon Gregoropulos, Anne Callahan, Joellyn Houston, Jan Allen, Diana Battjes.

Back row (l to r): Bob Centilla, Hart Bichler, Anne Hiscock, Jane Chappell, Brigid Brennan, Mercy Cardenas, Lu Howard, Sara Goldstein.

HONOR GRADS

Front row (l to r): Colleen Stevens, Mary Yonker, Gail Parish, Kathy Nash, Linda Modderman, Charlene Saewert, Mary Ann Stimson, Virginia Soret.

Back row (l to r): Rolf Ruhfus, Tom Vanderberg, Dick Senne, Vivian Robb, Joyce Wilt, Joyce Onstott, Jackie Penning.

MUSIC

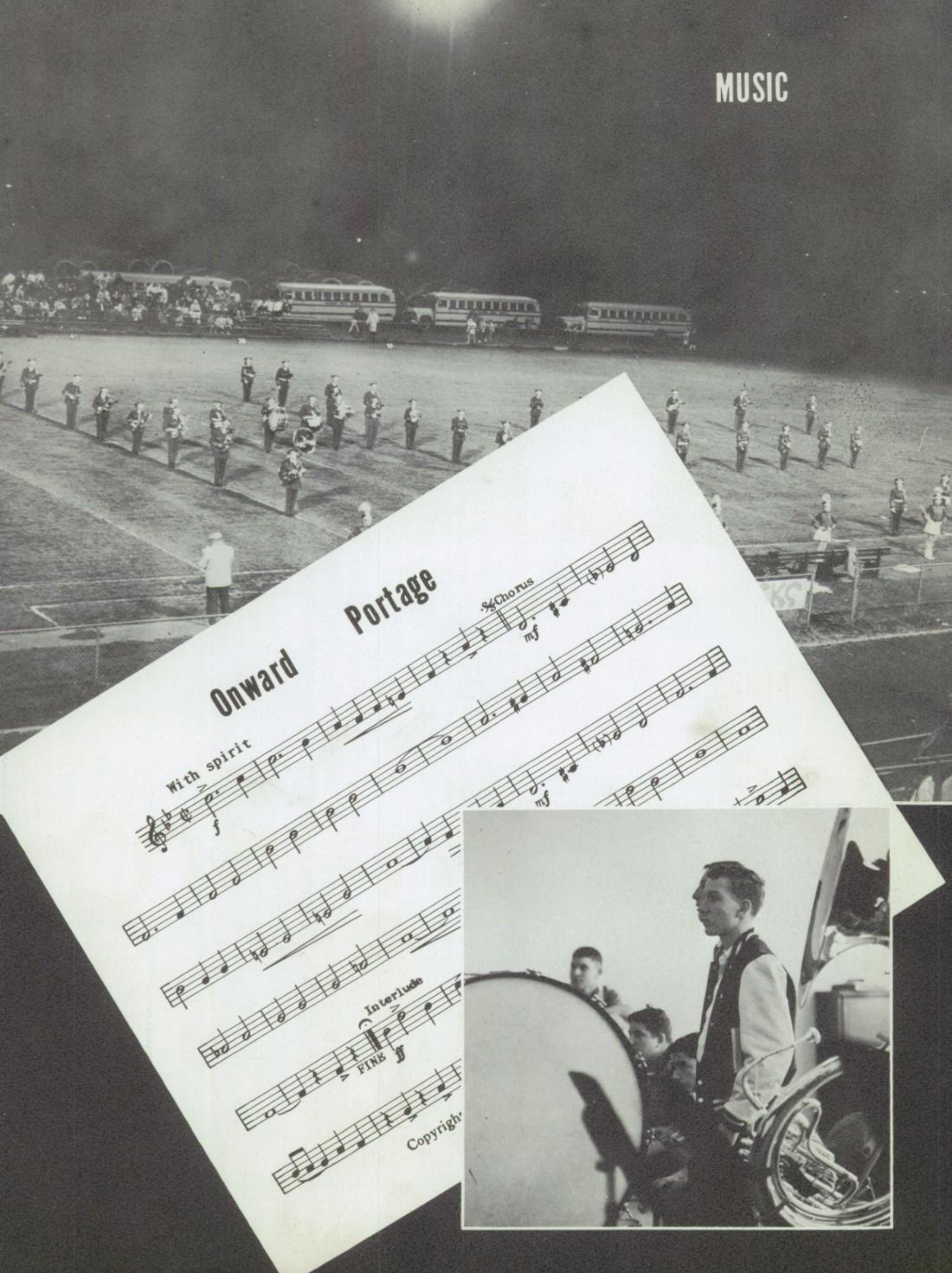
Onward Portage
With spirit
Chorus
mf
Interlude
FINE
Copyright

BAND

This year's band has grown greatly—not only in size, but also in talent. In addition to being host to the district Band and Orchestra Festival in the spring, the band performed at the home football games, assemblies, and concerts, and finished another successful year with commencement exercises.

Back row: Ray Greer, Bill Carveth, Roy Weidauer, Sue Kakabaker, Pam Cook.
Front row: Sharon Shermer, Carolyn Nielsen.

Roger Torgeson, Larry Woodward, Stan Campbell, Rob Staffen, Dave Sturdevant, Winston Sturgill, Bob Howard.

Front row: Jan Roberts, Betty VandeBor, Judy Clark.
Second row: Janice Needham, Linda Hamilton, Bob DeRuyscher.
Back: Dick Mattson.

Roger Miller, Ron Meyle, Dave Andrews, Bob Branch, Wayne Howe.
Front row: Carol Spiller, Barb Wheaton.

Phyl Campbell, Tim Evans, Pete Gregor, Joanne Smith, Kent Stockwell.
Front row: Sally Althuis, Linda Rynd.

Tom O'Connell, Anne Blanford, Pat Russell, Jim Hiatt, Bob Ives.
Front row: Tom Koepsell, Jan Richards, Kathy Sulka.

Darlene Kuiper, Lu Howard, Jan Allen, Karen Timm, Bill Fiebig, Doug Schwartz.

Don Heywood, Nancy Griner, Sandy Miller, Connie Zuidema,
Gerald Mack, Larry Klein, Larry Garnaat. Top row: Bill Gregor, Vic Valentine.

Front row: Sharon Gregoropulos, Dave Kays, Jill Burke, Tom Saewert.
Back row: Pat Bartholomew Pam Binge, Tom Vander Weele.

First row (l to r): Judy Clark, Larry Klein, Jill Burke, Joanne Smith, Sharon Gregoropulos, Dave Sturdevant, Dave Dreisbach.
Second row (l to r): Ray Greer, Jan Richards, Larry Garnaat, Barb Wheaton, Nancy Griner, Doug Schwartz, Dick Mattson.
Third row (l to r): Lu Howard, Roy Weidauer, Tom Koepsell, Carol Spiller, Pat Bartholomew, Jim Hiatt, Winston Sturgill.
Fourth row (l to r): Dave Kayes, Bob Branch, Tom Vander Weele, Kent Stockwell, Tim Evans, Bill Gregor, Bob Ives.
Fifth row (l to r): Dave Andrews, Stan Campbell, Phyl Campbell, Linda Rynd, Karen Timm, Jan Allen, Pete Gregor, Roger Torgeson.

HONORS BAND

The honors band, composed of the top third of the regular band, is another asset to our school spirit. The band plays both swing and march music at pep assemblies and home basketball games.

DRUM MAJOR AND MAJORETTES

L to R: Sharon Stinnett, Naomi Hahn, Maryann Stimson, Joellyn Houston, Maryann Hayes.

Leading our marching band onto the football field we find drum major Ray Greer and our five majorettes. In addition to their fine job during football season, the majorettes participated in the largest mass twirling exhibit ever at the University of Michigan.

MARYANN STIMSON

RAY GREER

JOELLYN HOUSTON

MARY ANN HAYES

NAOMI HAHN

SHARON STINNETT

CHOIR

The choir has once again carried out the tradition of improving every year. It sings a wide variety of music and performs at school assemblies and concerts throughout the year.

First Row (l to r): Bert Gasaway, Nancy Death, Dean Brown, Jonette Belanger, Elaine Hoelzle, Donna Martin.

Second Row: Laura Geisel, Louise Derhammer, Esther Smith, Nancy Grosser, Sue Shoup, Sally Althuis, Jan Allen, Sharon Gregoropulos, Sandi Miller, Dale Hinckley, Robert Miller.

Third Row: Jill Burke, Sue Kakabaker, Sharon Schermer, Carolyn Nielson, Mike Hills, Carol Spillars, Karen Timm, Anne Blanford, Ray Greer, Darlene Kuiper, Norman Miller.

Fourth Row: Mrs. Morgan, Miss Listiak, Mr. Tomory, Jim Hiatt, Tom VanderWheele, Jan Richards, Barb Wheaton, Larry Garnaat, Bob Ives, Dave Driesbach, Mr. Ritsema, Bill Fiebig, Roger Medema.

First row (l to r): Jon Bye, Sydna Schultz, Ruth Gruizenga, Marge Dinda, Carole Walp, Carol McKinley, Alice Fish, Joyce Schiedel, Linda White, Sue Homan, Nellie Danielson, Sandra Bingham, Colleen Stevens, Joan Zanger, Janie Cape, Linda Powell, Gail Ingersoll.

Second row (l to r): Wanda Maston, Rita Staffen, Harry Miller, Linda Magnam, Jake Zoutendyk, Doug Snyder, Ron Simpson, Jim Hiatt, Jim Powers, Tom Hill, Larry Freemire, Kent Kooyers, Bert Gasaway, Dave Granger, Dave Marcy, Nancy Grosser, Sharon Slater, Gail Parish.

Third row (l to r): Judy Todd, Joann Peckels, Linda Christian, Bob Archer, Jim Boutell, Dave Peck, Bob Newbre, Phil Crill, Gary Stevens, Max Ingersoll, Dick Van Dussen, Ron Wiles, Ray Liby, Phil Tindall, Dan Stoner, Nancy Farrand, Donna Martin, Char Parker, Lorraine Meyle.

Fourth row (l to r): Jan Richards, Cara Reynolds, Pat McDonald, Betty Rice, Sandi Converse, Mike Stewart, Jack Mahieu, Don Tiller, Terry Borden, Douglas Marshall, Jerry Van Den Berg, Larry Vander Roest, Mike Morehouse, Ian Ayres, Gary Bland, Ron Bare, Dick Garnaat, Virgil Kahl, Dianne Sackett, Sara Goldstein, Nancy Egan, Gay Lee Mason.

ORCHESTRA

Mr. Ritsema has once again done a fine job conducting the orchestra. Throughout the year the orchestra has participated in assemblies, concerts, the Band and Orchestra Festival, All-Star Orchestra, and finished the year by playing at the Baccalaureate service.

GIRLS GLEE CLUB

Mr. Thusius has once again done a fine job directing the Glee Club. The club sings at both assemblies and concerts throughout the year.

First Row (l to r): Sharon Marcon, Linda Freeman, Kathy Lanting, Karen Moser, Phyllis Wildman, Eva Thompson, Judy Arey, Trudy Hubbard, Nancy DeYoung, Charlene Miller, Helen Webster, Leilani Burris, Jean Calhoun, Linda Shewmake, Gerry McCarty, Laura Geissel.
Second Row: Jane Ide, Debbie Rosenhagen, Esther Smith, Lynne Olsen, Sue Price, Carol Fitzsimmons, Mary Ann Stimson, Gloria Bennett, Jean Ackley, Dianne Reynolds, Alicia Jarsma, Diane Lentenbrink, Virginia Rosenberg, Cindy Dinges, Rosemary Steffic, Carole Mather, Joeen Gianbrone.
Third Row: Carol Greene, Anna Walls, Cheryl Burris, Janice Skelton, Nancy Bowlby, Druecilla Cook, Linda Fogleson, Sandy Elzinga, Carol Stockinger, Sharon Miller, Dee Baker, Sandra Buck, Sandy Hammerschmidt, Phyllis Willett, Jacquelouise Wardlaw, Sheila Minor, Judy Craig, Nancy Death, Sharon Christian, Jackie Melvin.

JUNIORS

George Ackley
Jean Ackley
Gayle Adams
Marvin Adkins
Roger Adkins
Judy Alford

Ron Allworth
Bob Andrus

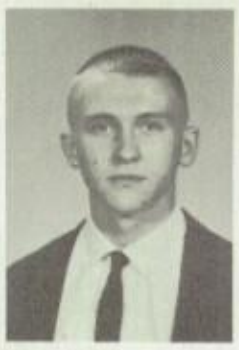

Mary Lou Alford

Judy Arey

Ian Ayres

Gayl Athey
Kathy Austin

Bill Barnes
Bill Ballentine

Dale Barnhart
Janece Barr

Lynn Becker
Pat Bartholomew

Jim Betty

Bob Black

Lucy Bird

Gary Bland

Sharon Boles

Delynne Bockstanz
Bryon Bohnet

Exer Bonnes
Ken Boodt
Terry Borden
Steve Boshka
Nancy Bowlby
Larry Briggs

Terry Brown
Sandra Buck
Ed Burger
Barbara Burr
Dick Butela
Larry Butler

Carol Campbell
Julie Carson

Helen Caldwell

Diane Castle

Char Chaney

Barb Centers
Gordon Centilla

Judy Clark
Ken Cichy

Steve Cline
Dick Cole

Jo Colwell
Dean Colovos

Sandi Converse

Nancy Corning

Druescilla Cook

Elaine Coy

Mike Crowe

Mike Crawford
Kay Crocker

Gary Curtis
Velda Dalrymple
Nellie Danielson
Jack Davison
Vicky DeForest
Terry Dennis

Cindy Dinges
Charles Dingman

Louise Derhammer
Don Dewey

Wanda Doherty

Bob Donia
Sandy Dow

Peggy Draper
Carol Dunbar

Marcia Dykstra
Dick Dykstra
Roger Ellis

Bill Engel
Nancy Farrand
Dick Figurin

Gary Fitch
Carol Fitzsimmons

Chuck Fitzsimmons

Ken Flickinger
Elsie Ford

Ralph Frederick

Doug Frye
Terry Gage

Larry Freemire
Elizabeth Frumau

Sharon Gallagher
Bernice Gallup

Dan Gardner
Dick Garrett

Bert Gasaway
Joan Gay

Cheryl Gest
Joeen Gianbrone

Butch Gilbert

Cheryl Golden
Ron Goodwin

Bill Gray
Ray Greer
Bill Gregor

Dave Grekin
Nancy Griner
Ken Hall

Sandy Hammerschmidt
Tom Hamming

Janet Haring

Loren Harper
Dave Hawley

Ernest Hawkins

Mary Ann Hayes
Kathy Helmer

Russ Henion
Steve Hertl

Jim Hiatt
Dale Hinckley

Judy Hinga
Butch Holmes
Bonnie Hord
Trudy Hubbard
Wade Huffstutter
Phyllis Huis

Kathy Hurlbut
Tom Hutt

Leroy Hunkins

Jane Ide

Cheri Jenkins

Gail Ingersoll
Bob Ives

Sandalene Johnson
Ron Johnson

Tom Kakabaker
Dave Kays

Don Kirby
Greg Kilburn

Bennie Klomp

Bob Koning

Louis Koprolces

Fran Kribs

Kathy Lanting

Sally Kruska
Rich Kuiper

Ed Lehrke
Doug Leland
Thea Levy
Laverne Lincomfelt
Mike Louthan
Ron Lowe

Chuck Luley
Jim Lutomski
Sally Lynch
Jeff MacDonald
Denise Magerman
Marshall Major

Sharon Marcon
Judy Markley

Sandy Mannion

Doug Marshal

John Martin

Carol Mather
Donna Martin

Tom McAllister
Chris Marusek

Lorena McBride
Lynn McDevitt

Pat McDonald
Ken McDonald

Gloria McKinstry

Lynn McMichael

Brenda McManamy

Carl Meisling

Judy Meskill

Norm Meisterheim
Chuck Menck

Lorraine Meyle
Garrett Miller
Sharon Miller
Paul Minsel
Sharon Mishall
Delores Mitchell

Anita Morris
Judy Morris

John Monday
Mike Morehouse

Karen Moser

Dale Munson
Margaret Nap

Sharry Neadstine
Tom Neal

Ron Ness
Joy Norman
Hurlon Nowakowski

Bill Oakley
Judy Ocker
Cary Ogilvie

Garry Oorbeck
Dave Oswalt

Glenda Otten

Bob Oudsema
Dave Owens

Chi Chi Parker

John Peapples
Phyllis Peterman

Jim Patterson
Jon Paulsen

Joan Pettus
Pete Peterson

Kathy Pick
Tom Piper

Marie Polderman
Fred Porter

Doug Powell
Marty Rhodes

Betty Rice

Tom Richmond
Jim Riegel

Tom Riggs
Janice Roberts
Jim Roebuck

Jan Rogers
Ginny Rosenburg
Ken Russell

Diane Sackett
Larry Santek

Marc Savage

Phylis Schlaack
Shirley Schug

Jerry Schuring

Margaret Schuring
Fred Seeger

Glen Shaffer
Roger Shay

Ron Shefler
Tom Shenefield

Joann Shoemaker
Barba Sints
Jan Skelton
Nancy Smith
Tony Smith
Doug Snyder

Pat Springer
Jim Stafford

Ernest Sparks

Larry Stafford

Mary Stewart

Linda Stamm
Rose Steffic

Carol Stockinger
Sharon Stinnett

Gwen Stokes
Art Stoner

Sara Stoner
Bob Stoner

Sue Stoner

Dave Sturdevant

Doug Sturgill

Carol Tabor

Gloria Thrasher

John Talbot
Candy Taylor

Keith Torgeson
Karen Treberg
Lee Trim
Cheri Trudgeon
Carol Turbeville
Sharon Turner

Vic Valentine
Betty Vande Bor
Jim Van Der Bor
Lois Van Dyke
Ada Van Loo
Bill Van Ooy

Judy Visscher
Tom Visser

Wayne Van Stelle

Mike Vorst

Jacque Wardlaw

Kay Waite
Birda Walker

Pat Warner
Gary Warn

Don Watts
Ed Waud

Mike Weisman
Helen Webster

Betsy Welch

Lois Wenke

Ed Wesley

Mike Wessel

Connie West
Wally Whitehead

Tom Whitmore

Peggy Whitney
Doug Wilcox
Bob Williams
Doug Williams
Steve Williams
Ann Wilson

Carol Wilt
Lenett Wiswell
Dave Wood

Bob Woodford
Terry Woodhams
Larry Worden

Sharon Wright
Joan Zanger
Tim Ziegler

JUNIOR COUNCIL

First Row (l to r): Bob Williams, Sandy Miller, Rich Kuiper, Sharon Wright, Mr. Hollenbeck.
Second Row: Marc Savage, Art Stoner, Doug Williams, Doug Frye, Tom McAllister, Bill Barnes, Dick Dykstra, Tom Hamming, Jim Patterson, Ken Cichy.
Third Row: Janice Skelton, Jacquelouise Wardlaw, Nancy Farrand, Kathy Pick, Sally Kruska, Bernice Gallup, Kathy Hurlbut, Judy Arey, Betsy Welch.

CLUBS AND ACTIVITIES

CO-OP

First Row (l to r):
Ken Brink
Bob Mulder
Roger Schultes
Terry Woolsey
Second Row:
Jim Kalleward
Maria Lum
Jackie Penning
Harmanna Bloeman
Mary Leverton
Nancy Powers
Mr. Hiscock

Many students who are not planning to go on to college find it quite an advantage in being able to participate in the cooperative training program. This provides the students with proper training and experience for deciding on future work.

BIBLE CLUB

The members of the Bible Club and Miss Smith, advisor, have had another interesting year of programs and projects. The programs include speakers, movies, and discussions. One of the projects they participated in is supporting a Korean child. The students who participate in this interdenominational club are interested in Christian fellowship.

Front: Phyllis Wildman, Cheryl Golden, Jean Calhoun, Carol Spiller, Cheryl Ferrell, Diane Miller.

First Row (l to r): Charlene Miller, Judy Oswalt, Sara Goldstein, Lu Howard, Linda Christian, Jill Burke, Carole Mather, Carol Degan, Marie Nielsen.

Second Row: Carol McKinley, Alice Fish, Barb Weber, Nancy Death, Esther Smith, Nancy Grosser, Lin Olsen, Carol Stockinger, Sandy Buck, Debbie Rosenhagen, Sharon Miller, Jo Colwell, Sydna Schultz, Linda Lewis, Carolyn Luegge, Sandy Converse, Sharon Marcon,

Third Row: Bob Donia, Max Ingersoll, Mike Knight, Gene Culley, Pat DeHaan, Marilyn Randall, Laura Geissel, Joan Pettus, Lynn McDevitt, Barb Johnstone, Angeline Peterman, Linda Freemen, Elaine Hoelzle, Gail Parish, Gail Ingersoll, Wanda Maston, Ray Greer, Tom Glerum, Jim Boutell.

FRENCH CLUB

Advisor for the French Club is Mr. Johnson. Its members participated in a successful and interesting year of meetings and activities.

First Row (l to r): Juliana Doggett, Jerry Ellis, Judy Kirk, Mr. Johnson, Margo Schuring, Kirk Hunter, Judy Anderson, Mercy Cardemas, Sharon Smith.
Second Row: Pam Fries, Jim Jacobs, Ray McCool, Dave Driesbach, Sam Hudson, Ed Neishingh, Phil Sheldon, Ed Poe, Norm Mandion, Bill Kennedy, Larry Schurr, Dave Marcy, Marilyn Snyder
Third Row: Sue Brot, Linda White, Barb Center, Shanna Reeves, Laura Whitledge, Barb Wheaton, Jane Chappell, Joyce Wilt, Kathy Hurlbut, Joanne DeKam, Margaret Savoie, Pat Bartholomew.

Mrs. Kiraldi, advisor for the German Club in its second year of organization, has contributed much of her time to make this club a success. The members participated in many activities, one of which was the preparation for the German Exhibit during National Education Week.

GERMAN CLUB

First Row (l to r): Pam Binge, Anne Hiscock, Mrs. Kiraldi, Bob Centilla, Dick Dombos.
Second Row (l to r): Terry Smith, Dave Grekin, Rick Weeks, John Smith, Hart Bichler, Dave Hale, Tom Koepsell, Norb Kurtz, Hudson Owen.
Third Row (l to r): Anne Blanford, Lynn McDevitt, Judy Cleveland, Lynn Becker, Ester Smith, Nancy Death, Laura Gissell.

FHA

First row (l to r): Gayle Adams, Nancy Bowlby, Sandy Converse, Joy Norman, Connie Meyle, Sue Homan, Mrs. Abnet.
Second row (l to r): Jan Rogers, Sharon Boles, Ruth Triesenberg, Barb Centers, Connie Zuideme, Nancy Farrand, Lonnie Cooper, Marie Polderman, Phyllis Willett, Betty Vande Bor, Carolyn Luegge.
Third row (l to r): Sandy Miller, Lorraine Meyle, Sharon Kulscar, Pat McDonald, Exer Bonnes, Karen Treberg, Sandy Williams, Char Parker, Joan Gay.

The members of the Future Homemakers' of America and Mrs. Abnet, advisor, participate in many activities throughout the year. These include providing Thanksgiving baskets for needy families, making homecoming corsages, and entering a float in the football homecoming.

FTA

Mrs. Ritsema and the members of the Future Teachers' of America have participated in another year of interesting activities. Among these are guest speakers and group discussions. Several senior members have been participating in the cadet teaching program which gives them experience teaching in the elementary and junior high schools. Through this program the cadet teachers take charge of the class and present the subject. They also give help to the students during study sessions.

FNA

First row (l to r):Carol McKinley, Joanne Smith, Miss Horton, Karen Timm, Ginny Soret.
Second row (l to r): Linda Hamilton, Scharron Marcon, Dot Thrasher, Carol Degen, Judy Robinson, Sue Latva, Helen Muir, Laura Vaughn, Jill Burke, Ada Van Loo, Chris Leader, Gail Ingersoll, Donna Walters.
Third row (l to r): Marie Nielsen, Alicia Jarsma, Kathy Shannon, Carol Spiller, Sharon Fredericks.

Miss Horton, advisor, and the members of the Future Nurses' organization have participated in many activities. Among these are guest speakers and group projects. The members, also, give aid to the nurses at Bronson Hospital and receive valuable experience in the field of nursing.

irst row (l to r): Sue Latva, Joan Zanger, Marie Nielsen, Carol Degen, Marge Hoelzle, Mrs. Ritsema.
econd row (l to r): Diana Battjes, Gayle Adams, Carolyn Luegge, Barb Patterson, Jane Chappell, Marybeth Holton, Linda Lewis, Gail Athey, Lin Senne.
hird row (l to r): Sharon Kulcsar, Lois Van Dyke, Elaine Hoelzle, Terry Rudegeaier, Carolyn Nielsen, Nancy Comstock, Wanda Maston.

This year the Key Club members participated in interesting activities. Sponsored Kiwanis Club, the members help provide for needy families, put venetian blinds in the debate room, and provide student directories. Mr. Stowe, advisor, has done a fine job leading and directing this club.

KEY CLUB

First Row (l to r): Hart Bichler, Mal Huey, Gene Lover, Steve Boshka, Bill Gray.
Second Row (l to r): Dave Hale, Paul Lechner, Jim Betty, Jim Stafford, Tom Whitmore, Bill Barnes, Nick Cool, Jim Weber, Doug Wilcox, Gene Culley.
Third Row (l to r): Dave Peck, Rolf Ruhfus, Bob Oudema, Chuck Luly, Dave Grekin, Tom Hutt, Dave Sanford.
Fourth Row (l to r): John Smith, Dave Kays, Phil Gray, Ray McCool, Mike Knight, Jerry Van Den Berg, Bruce Hawkey, Glen Shaffer, John Peapples, Norm Schuring.

First Row: Lois Wenke, Marty Wellman, Sara Goldstein, Miss Vandenburg.
Second Row: Bob Donia, Nora Youells, Bob Oudsema, Cheryl Golden, Gene Lover.

DEBATE

This year the members of the debate team were advised by Miss Vanderberg. The members gained valuable debating experience by taking the pro and con sides of different subjects. This is done between the members of the Portage team and other schools also.

FORENSICS

This year Miss Vanderberg coached and instructed the members of the forensics team. The students have a choice of work in five areas in which they speak. These are: dramatic reading, humorous reading, declaration, original oratory, or extemporaneous speaking. The members give speeches between themselves and compete with students from other schools.

Front: Rob Staffen, Miss Vandenberg, Judy Matrau, Helen Lovett
Back: Denise Magerman, Jan Allen

PEP CLUB

The major goal of the pep club is to create a better school spirit among the student body. Some of the things the club does to inspire the spirit are to sponsor the busses to away games and give the pep jug to the loudest cheering class. The club is also fortunate to have the school mascot, Winnie, as one of the members.

L to R: Miss Gazella, Anne Callahan, Sharon Bulson, Colleen Stevens, Jan Richards.

MONITORS

The student monitors give up their study hall to sit in the halls to check the people who are out of class. They also have charge of the honor study halls. Mr. Evans as the advisor feels the students take over more responsibility if they are given the chance.

First Row (l to r): Sharon Walker, Joan Hanger, Sandy Bingham, Gayle Adams, Hart Bichler, Fran Kribs, Betsy Welch, Sharon Bulson, Marj Hoelzle.
Second Row: Sara Stoner, Janet Rogers, Chris Marusek, Phil Gray, Ray McCool, Chuck Hyet, Bob Branch, Gordy Centilla, Chuck McCormick, Ken Kakabaker, Jonette Belanger, Judy Hinga, Terri Ashby, Connie Meyle, Pat McDonald.

First row (l to r): Miss Buehler, Sandalene Johnson, Anne Blanford, Karen Treberg, Sharon Miller.
Second row (l to r): Helen Webster, Gloria Kellogg, Candy Taylor, Marybeth Horton, Ed Wesley.

USHERS

The members of the Ushers' Club are at the plays and important assemblies during the year where they hand out programs and help the audience to find seats. The Ushers' Club is under the direction of Miss Buehler.

Y-TEENS

In its second year, the Y-Teens have enjoyed an interesting year. The organization is one of service in which the members help others. Two of their service projects were cleaning the trophies in the cases, and changing the sayings seen in the halls. Some of their other activities were sponsoring a dance after a game, and selling refreshments during one of the games. Miss Mohney is the advisor of the club.

First row (l to r): Gloria Bennett, Judy Todd, Karen Baumgartner, Nylene Moses, Bev Degen, Darlene Gent, Sue Keagle.
Second row (l to r): Sandy Williams, Barb Harnevious, Barb Martin, Jackie Melvin, Miss Mohney, Kathy Tanner, Carole Van Dam, Roberta Goldman, Joyce Eastman.

BRIDGE CLUB

First Row (l to r): Lynn McMichael, Doug Wilcox, Mr. Gerould, Bill Gray, Dave Grekin.

Mr. Gerould is the advisor for the Bridge Club now in its second year. The purpose of this club is to instruct the students in the different skills and techniques of bridge.

CHESS CLUB

First Row (l to r): Larry Garnaat, Mal Huey, Dick Butela, Mike Knight, George Jepson, John Wilkinson.

Second Row: (l to r): Bob Miller, Jim Riegel, Mr. Brown, Karen Timm.

The members of the Chess Club have had another enjoyable year. With Mr. Brown as the advisor, the members first learn the basic skills of chess. After mastering these, the members go into the more complicated techniques. Each of the members has the hope of becoming a great chess player.

SCIENCE CLUB

First Row (l to r): Mike Carlson, Don Kramb, Tim Gailey, Rick Weeks, Henry Battjes, Anne Hiscock.
Second Row (l to r): Ginny Soret, John Wilkinson, Hart Bichler, Kent Stockwell, Bob Zylman, Charles Woodhams, Anne Blanford.

The purpose of the Science Club is to give an insight into scientific occupations to people who are interested. The main project that the club worked on was helping to support the Kalamazoo Nature Center for the development of Nature Conservation in Kalamazoo. Mr. Roger Burns is the advisor for the club.

RED CROSS

The advisor of the Junior Red Cross, Mrs. Miles , has helped to plan successful activities for the members of the club. Among the activities are visiting the sick in hospitals and the aged in rest homes.

First Row (l to r): Carol Stockinger, Jo Colwell, Sheri Golden, Ray Greer, Sharon Miller, Mrs. Miles.
Second Row: Carol Mather, Darlene Kuiper, Kathy Leatherdale, Jonette Belanger, Helen Muir, Sandy Buck, Janece Neadham, Alicia Jarsma, Linda Runk, Dorothy Kiel, Helen Webster, Sandalene Johnson.

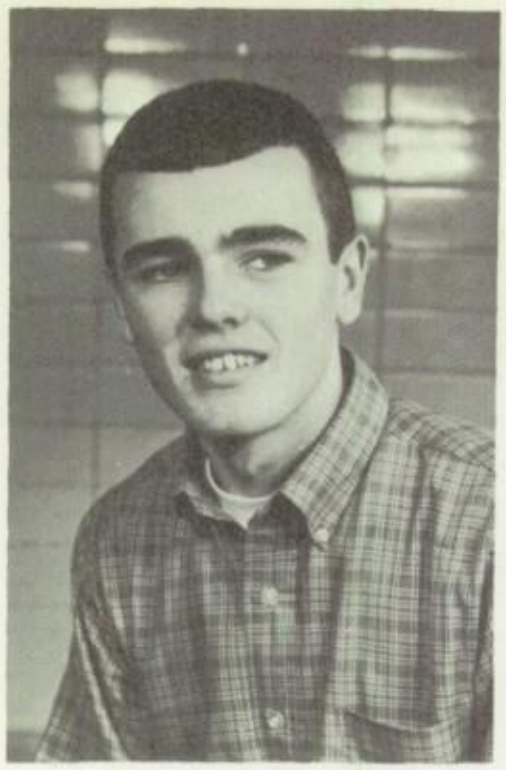

DAVE PECK

First Row (l to r): Judy Visscher, Trudy Hubbard, Sue Stoner, Phyllis Schlaack, Dick
Second Row: Lynn McCarthy, Fran Kribs, Linda Christian, Barb Wheaton, Lynn Olsen, Marilyn Vanderberg, Sharon Gallagher. Third Row: Rolf Ruhfus, Chuck Hyet, Paul Miller, Gordy Centilla, Dave Hale, Jack Jordan, Jim Phillips.

GENE CULLEY

JAN SLAVIN

SARA GOLDSTEIN

JOANN PECKLES

mbos, Pat Collins, Bonnie Ewing, Nancy Sliter, Rita Staffen, Joy Norman.
rlene Ryskamp, Sue Latva, Donna White, Jackie Bulson, Chris Marusek,
n Dewey, Bob Williams, Jim Betty, Phil Sheldon, Roger Hinman,

STUDENT COUNCIL

The Student Council is the student governing body of the school. It is made up of two committees, the Welfare Committee and the Social Committee, five officers, a foreign student, and 34 representatives. It is the responsibility of the council to sponsor assemblies, scholarships, cheerleaders, dances and clubs. Also it puts on the Christmas Formal, the Variety Show, and a special project each year. The advisor for the Student Council is Mr. Evans.

INTERSCHOOL COUNCIL

The Interschool Council is a council made up of representatives from some of the schools in Kalamazoo County. They meet once a month to plan activities such as College Night and the Christmas Show. Mr. Evans is the advisor of this committee.

First Row (l to r): Jim Betty, Barb Wheaton, Trudy Hubbard, Colleen Stevens.
Second Row (l to r): Lynn McCarthy, Mike Vorst, Marlene Ryscamp.

First Row (l to r): Sara Stoner, Jan Slavin, Carol Degan,
Second Row: Marge Hoelzle, Joann DeKam, Diane Smith.

WELFARE COMMITTEE

SOCIAL COMMITTEE

First Row (l to r): Janece Barr, Gene Culley, Theresa Corda, Mike Vorst.
Second Row: Jan Richards, Joanne Smith, Kathy Nash.

Headed by First Vice President Gene Culley, the Social Committee has had another enjoyable year. Again they are involved in the planning of the dances after the games. Because of this committee, the Christmas Formal is continually a big hit.

Another committee of the Student Council is the Welfare Committee. As a branch of the Student Council, it works to inform the students of the many activities during the year. This committee is headed by our Second Vice President Janet Slavin.

First Row (l to r): Gary Lambert, Gali Parish, Jill Burke, Brigid Brennan, Jeanne Kibler, Mr. Holcomb.
Second Row (l to r): Bob Branch, Mary Lou Alford, Jonette Belanger, Mary Shelgren, Cheri Vander Lyke, Lynn McCarthy, Marilyn Snyder, Elden Bradham.

MUSTANG NEWS

This year under a new advisor, Mr. Holcomb, the Mustang News is producing fine publications. The paper comes out once a month and gives the students the news of the school. This year the staff has introduced a new subscription system to make distribution of the paper more efficient.

The paper must be out by Friday.

First row (l to r): Lu Howard, Steve Haynes, Joellyn Houston, Linda Modderman, Sharon Short.
Second row (l to r): Lynne Senne, Sandy Dow, Janece Barr, Sally Kruska, Kathy Pick, Delynne Bockstanz Gwen Stokes, Sue Stoner.

Linda Modderman, Joellyn Houston

STAFF POSITIONS

Editor . . . . . Joellyn Houston
Business Manager . . . . . Linda Modderman
Members

Steve Haynes	Sally Kruska
Lu Howard	Kathy Pick
Sharon Short	Gwen Stokes
Janece Barr	Sue Stoner
Delynne Bockstanz	Lynn Senne
Sandy Dow	

Mr. Sterner, Steve Haynes

YEARBOOK

STAFF

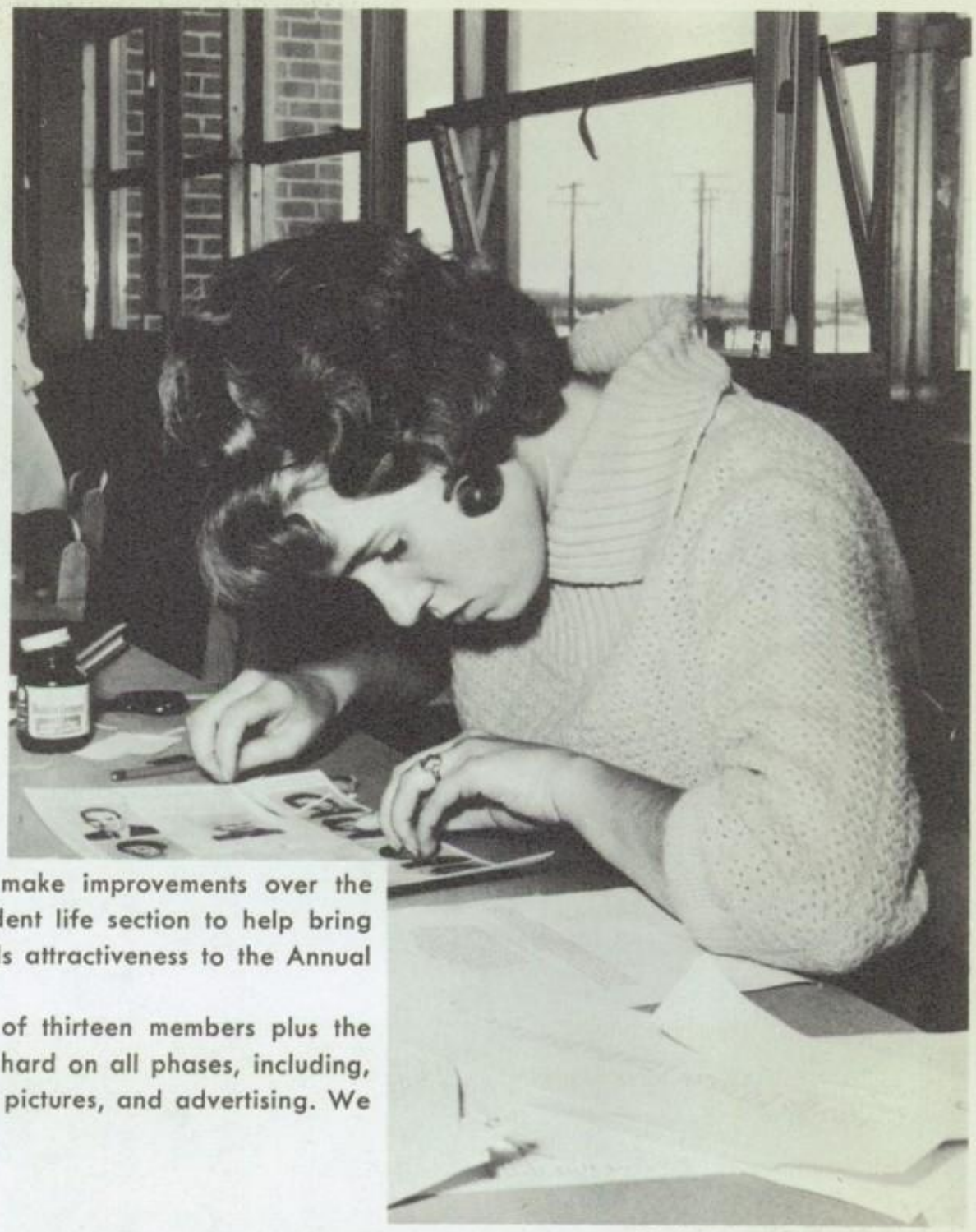

Delynne Bockstanz

Each year the Yearbook Staff does its best to make improvements over the previous yearbooks. This year we have added the student life section to help bring out all the things going on in our school. This also adds attractiveness to the Annual and promotes interest in our school.

The staff of the 1961-1962 school year consists of thirteen members plus the advisor, Mr. Sterner. These members have worked very hard on all phases, including, writing copy, arranging pages, setting up the taking of pictures, and advertising. We hope that our efforts will be appreciated by you.

Sally Kruska, Kathy Pick, Gwen Stokes, Steve Haynes, Joellyn Houston

First row (l to r): Sharon Gallager, Mike Vorst, Dave Grekin, Dick Dombos, Jane Chappell, Mrs. Schoenhals.
Second row (l to r): Kathy Nash, Marjorie Hoelzle, Sara Goldstein, Anne Hiscock, Hart Bichler, Tom Vanderberg, Vivian Robb, Lynne McMichael, Mary Yonker, Ginny Soret.
Third row (l to r): Linda Modderman, Joellyn Houston, Anne Callahan, Bob Williams, Colleen Stevens, Bill Gray.

NATIONAL HONOR SOCIETY

The students who make up the National Honor Society are the ones who have shown outstanding qualities of scholarship, leadership, character and service. The candlelight induction ceremony marks the beginning of a busy role for the National Honor Society members. Mrs. Schoenhals, as advisor, supervises this organization's many activities which include providing a scholarship for a worthy senior.

First row (l to r): Kathy Nash, Ginny Soret, Julie Ludwig, Anne Hiscock, Linda Modderman, Sara Goldstein, Marge Hoelzle, Mary Yonker, Anne Callahan, Colleen Stevens, Dick Dombos, Joellyn Houston.
Second row (l to r)): Vivian Robb, Jane Chappell, Sharon Gallagher, Lynn McMichael, Tom Vandenberg, Bob Williams, Mike Vorst, Hart Bichler.

BUSINESS CLUB

First row (l to r) seated: Phil Gray, Nancy DeYoung, Pat DeHaan, Joellyn Houston, Harmanna Bloeman, Miss Frakes.
Second row (l to r): Brigid Brennan, Bernice Gallup, Mary Leverton, Joyce Onstott, Pat Akey, Pat Zoutendyk, Gerri Andrus, Jackie Penning, Barb Weber, Nellie Danielson, Linda Modderman.
Third row (l to r): Sue Stoner, Sue Lynch, Candy Nixon, Sharon Stinnett, Jan Rogers, Laura Vaughn, Linda Magnan, Connie Meyle, Jackie Lemieux, Nancy Powers, Sara Stoner, Connie Miles.

The Business Club is for those who are taking business courses and who want to learn about business occupations. The club visited the new Upjohn office building, put on a skit and had guest speakers who gave them interesting information about working in the business field. Miss Frakes is the advisor.

MUNA

The initials M. U. N. A. stand for Model United Nations Association. The students involved in this club do research on a country to get general knowledge about the country and its stand on world issues. As a climax to this study, the members attend a model United Nations meeting at Hillsdale College, where they serve as delegates from their assigned country, Venezuela, and take stand in debates and voting. The goal of this club is to better understand the workings of the United Nations and the reasons behind the stand taken by the country they represent. Miss Montanye advises the club.

(l to r): Mike Hills, Brenda McNanamy, Marie Nielsen, Lin Modderman, Larry Butler.

NATIONAL THESPIAN SOCIETY

First row (l to r): Jan Slavin, Don Newland, Marty Wellman, Bob Black, Mr. Faustman.
Second row (l to r): Marilyn Snyder, Alice Fish, Martha Beardsley, John Wilkinson, Denny Durham, Rob Staffen, Diana Campbell, Margaret Ponicki, Tom Hill.

Mr. Faustman has helped the Thespians through their second successful year. The Thespians are responsible for the dramatic productions at Portage. Ten points are required for a person to become a member of the club. These points are earned by work at the plays and each point involves much effort. The people working toward their ten points by assisting the Thespians on dromatic productions are called Apprentice Thespians and have a club of their own. Special thanks should go to the members of these clubs for the outstanding job they have done this year.

First row (l to r): Ginny Soret, Anne Callahan, Shelley Doyle, Mary Yonker, Sue Latva, Mr. Faustman.
Second row (l to r): Joyce Eastman, Thea Levy, Joy Norman, Sue Slover, Sue Keagle, Margo Schuring, Nancy Farrand, Jackie Melvin, Mary Woodall, Jan Rogers, Bobby Goldman.
Third row (l to r): Tim Evans, Mary Soule, Gloria Bennett, Shanna Reeves, Kathy Tanner, Margo McIntyre, Martha Rhodes, Beverley Degen, Karen Treberg, Dave Dreisbach.

APPRENTICE THESPIANS

FALL PLAY

Things are looking up for Bernadette's family. Tom Hill brings news of Denny Durham's new job.

Bernadette is in trouble again

Thea Levy applies John Wilkinson's make-up.

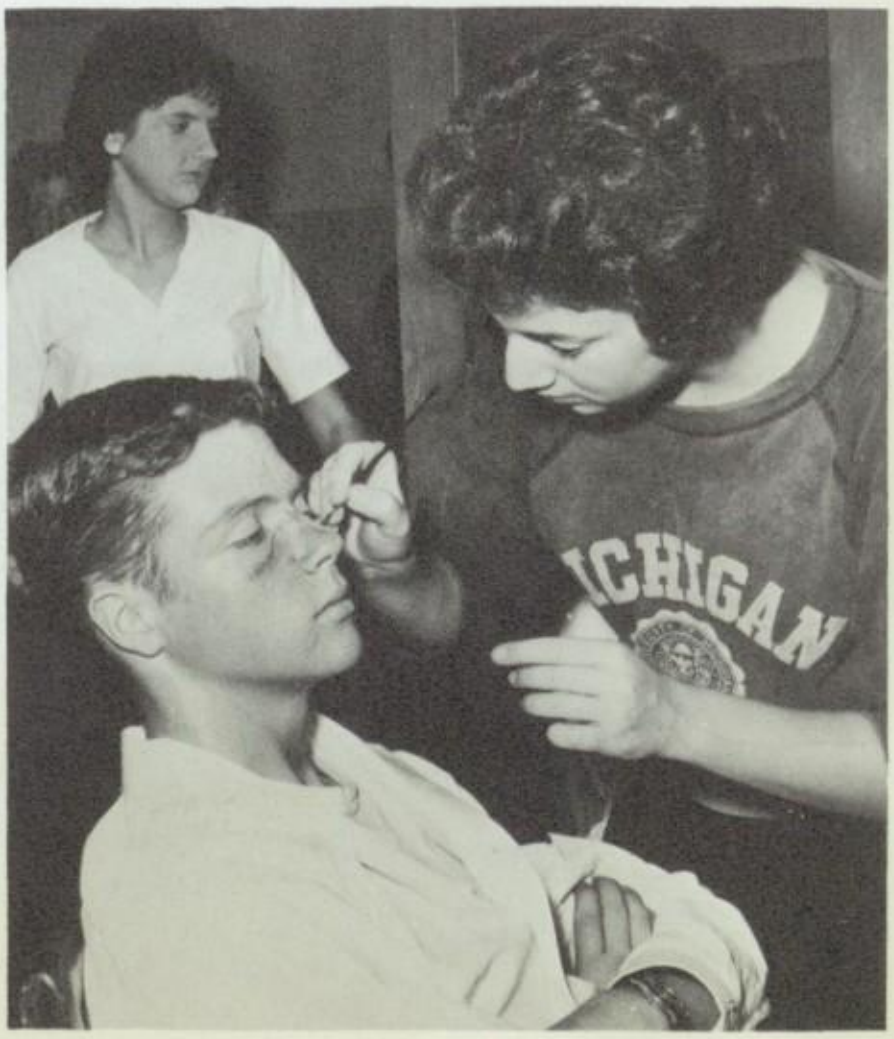

The first cure from the spring that the lady gave Bernadette was healing Tom Hill's eyes.

As Martha Beardsley and Linda Christian leave with their lighted candles, the final curtain falls.

CAST

Sister Marie ..... Martha Beardsley
Jeanne ..... Marilyn Snyder
Bernadette ..... Linda Christian
Marie ..... Marty Wellman
Students ..... JoAnne DeKam, Brenda McManamy, Joy Norman, Joan Peckels, Mary Yonker
Dean ..... Rob Staffen
Mother ..... Margo Schuring
Father ..... Denny Durham
Croisine ..... Sue Slover
Louis ..... Tom Hill
Bernarde ..... Alice Fish
Madame Sajou ..... Margaret Ponicki
Antoine ..... Jim Stafford
Mayor Lacade ..... John Wilkinson
Chief of Police ..... David Draper
Dr. Dozous ..... Ray Greer
Celeste ..... Janet Slavin
Matron of Asylum ..... Shanna Reeves
Mother Josephine ..... Mary Soule

Director and Designer ..... Mr. Philip Faustman
Student Assistant to the Director ..... Dianne Campbell
Stage Manager ..... Robert Black

The fall dramatic offering of "Song of Bernadette" by Jean and Walter Kerr was a great success. The play was the story of a French peasant girl and a vision revealed to her. In addition to the two performances here at Portage, the play was presented at Nazareth where it was also very well received. Mr. Faustman did a fine job as director. All persons connected with the play, both the actors and back—stage workers, deserve much credit for making this play one to be remembered.

JERRY VAN DEN BERG CANDY NIXON

The Court: Carol James, Gary Stoner, Lynn Senne, Tom Shenefield.
The Queen: Candy Nixon The King: Jerry Van Den Berg.

The small masks given as favors at this year's holiday formal will help to bring back memories of a most enjoyable evening. On a cold wintery night the couples traveled to a dimly-lit gym where a green dragon high-lighted the decorations and served to carry out the theme of "Mystical Mischief." The couples danced to the music of Bobby Davidson's orchestra and drank punch served on the balcony before braving the cold again.

Bill Ballentine, Kay Mudget, Sally Lynch, Ken Russell

MYSTICAL MISCHIEF

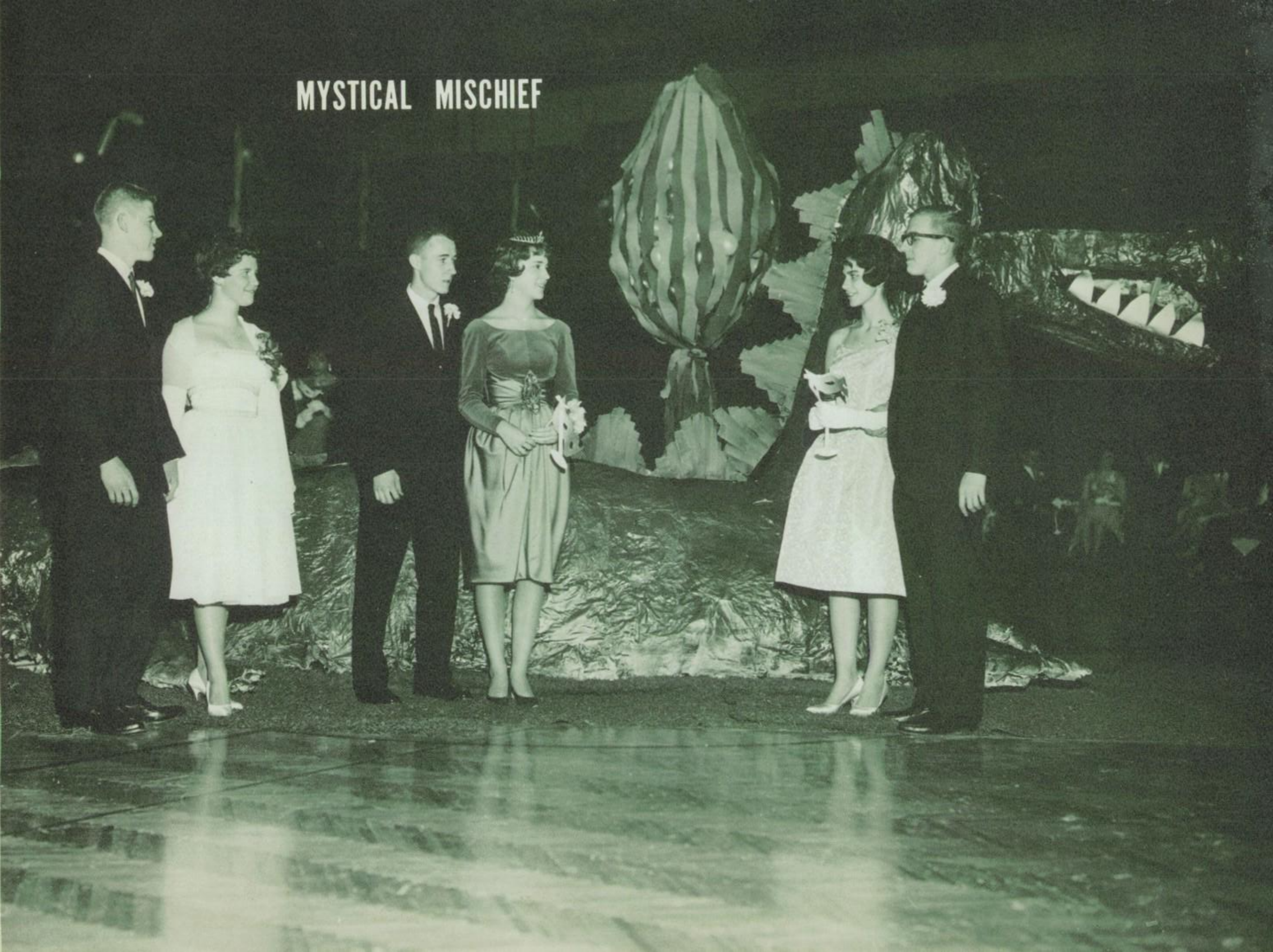

FEATURES

SOPHOMORES

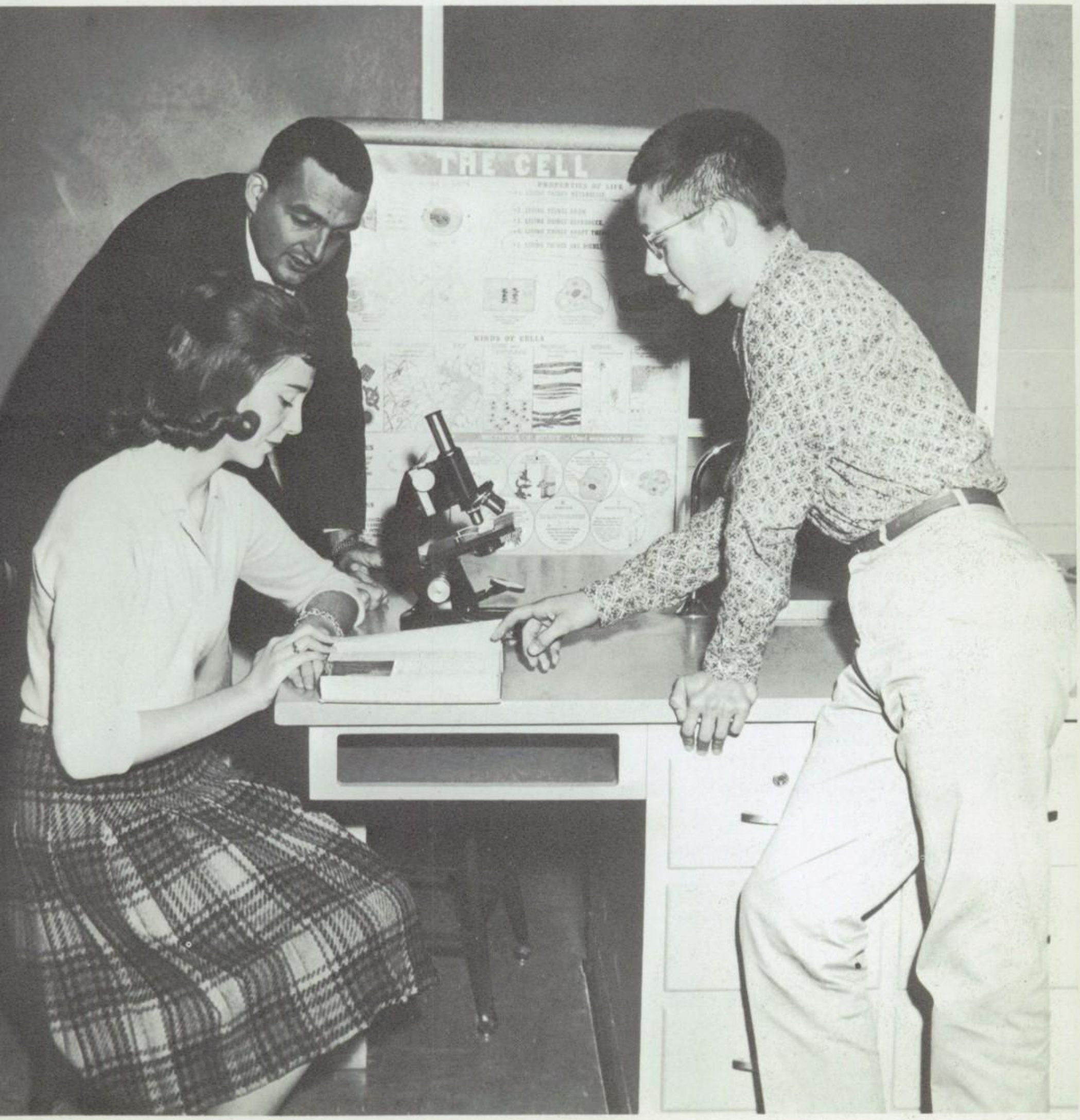

Judy Abbot
Kathy Adams
Harry Adler

Judy Anderson
Bob Archer
Kay Armstrong

Tom Bates
Henry Battjes
Karen Baumgartner

Martha Beardsley
Bob Becker
Jim Becker

Carol Ayres
Carl Baker
Betsey Bastien

Fred Beeke
Jonette Belanger
Gloria Bennett

Judy Bennett
Charlene Berends
Pam Binge

Carol Brink
Nancy Broschay
Sue Brot

Dean Brown
Bruce Buchanan
Jackie Bulson

Lois Boers
Don Brandt
Ann Brennan

Cheryl Burris
Leilani Burris
Candy Bush

Jean Calhoun
Stan Campbell
Alice Cape

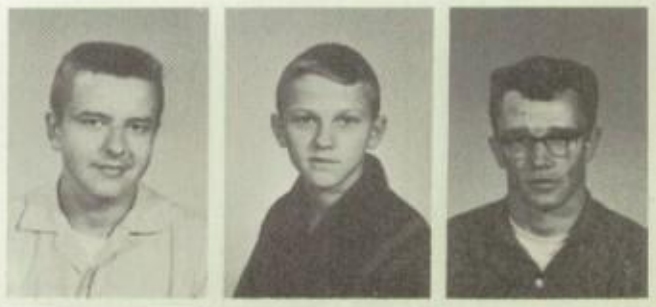

Bob Capp
Mike Carlson
Bill Carveth

Bill Chambers
Gary Chapman
Sharon Christian

Judy Clark
Judy Cleveland
Charles Clinard

Duane Cooley
Lonnie Cooper
Mike Cooper

Jim Colbert
Pat Collins
Nancy Comstock

Leon Courtney
Dan Crafts
Judy Craig

Barb Cook
Bill Cook
Pam Cook

Floyd Crawford
Bill Cristy
Larry Crocker

Dave Crofoot
Gloria Dalrymple
Bob Davenport

Pam De Long
Bob De Mink
Jim Derksen

Bob De Ruyscher
Sue De Ryke
Juliana Doggett

Nancy Death
Bob De Boer
Beverly Degen
Ann Deleeuw

Dennis Doorlag
Julie Dorbin
Dave Downs

Jan Dunbar
Darlene Dunn
Phyllis Dutton

Dave Dreisbach
Sandy Dudyche
Bob Due

Donna Dykgraaf
Joyce Eastman
Gerald Ellis

Sandy Elzinga
Glenn Ennis

Tim Evans
Chris Everhardus

Bonnie Ewing
Ron Fender
Cheryl Ferrell

Jean Ferris
Joyce Ferris
Bill Fiebig

Dennis Field

Donna Field

Roy Fitzsimmons

Val Flanagan

Bob Flickinger
Tom Flickinger

Linda Fogelson
Bob Forshee

Jim Fountain
Linda Freeman
Jerry Freemire

Pam Fries
Steve Furney
Tim Gailey

Brad Gallup

Dick Garnaat

Laura Geissel

Darlene Gent

Mike Gerber
Glenna Gest

Bruce Gilbert
Roberta Goldman

Jim Goodwin
Ford Granger
Pete Gregor

Ron Grooten
Nancy Grosser
Ruth Gruizenga

Fran Gucma

Andy Guy

Noami Hahn
Jaque Haight

Leonard Hamilton
Linda Hamilton

haron Hamman
m Happel
ancy Haring

Jack Harrison
Barb Harnevious
Harry Heathouse

Doug Hensley

Michele Hess

Tom Hill

Roger Hinman

Jerri-Anne Hiemstra

Sue Hodges
Elaine Hoelzle

Carol Hogg
Jim Hollingsworth

erald Holton
ancyHoogerhyde
ck Houtkooper

Bob Howard
Wayne Howe
Ruth Hudson

Ron Huffstutter

Kirk Hunter

Sharon Hutchins

Helene Hyet

Carol James
Jim Jacobs

Alicia Jarsma
Judy Johnson

Barb Johnstone
Jack Jordan
Virgil Kahl

Jean Kanack
Sue Keagle
Gloria Kellogg

Linda Key

Bill Kennedy

Dorothy Kiel
Judi Kingsnorth
Dick Kirby

Sharon Kulcsar
Darlene Kuiper
Jack Kurtz

Larry Kirk
Tom Knapp
Sharon Koning

Ken Laird
Gary Lambert
Neil Lander

Kent Kooyers
Don Kromb
Clarence Krietz

Larry Laxton
Kathy Leatherdale
Chris Leder

Sue Lemmer
Diane Lentenbrink
Larry Lesman

Mark Lucas
Carolyn Luegge
Gerald Mack

Dave Mackie
Connie Mallory
Norm Mannion

Linda Lewis
Ray Liby
Larry Link

Pat Manuel
Dave Marcy
Ken Markel

Barb Martin
Wanda Maston
Judy Matrau

Sharon Matteson
Dick Mattson
Chuck Maxam

Dean Maxam
Lynn McCarthy
Gerri McCarty

Bob McDonald
Dave McGuire
Don McIntyre

Phil Mendham
Sandy Merchant
Mike Meyers

Margo McIntyre
Carol McKinley
Roger Medema

Ron Meyle
Connie Miles
Howard Miley

Shirley Mein
Jackie Melvin
Barbara Mendham

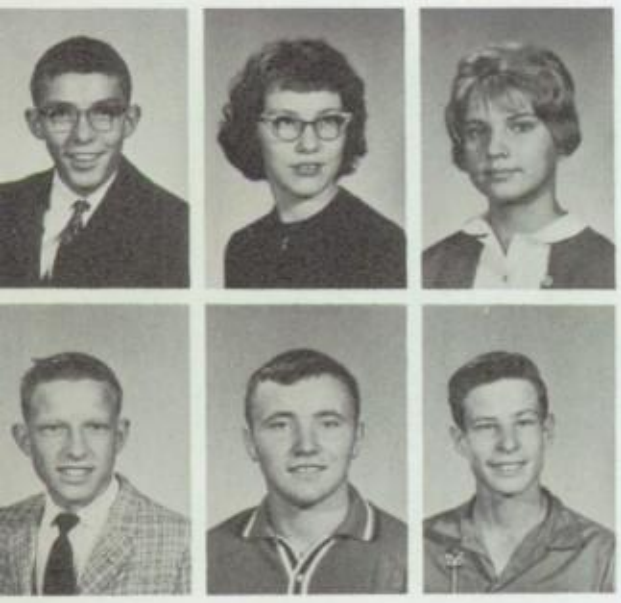

Harry Miller
Helen Miller
Jan Miller

Norm Miller
Paul Miller
Roger Miller

Sheila Minor
Kay Mohney
Tom Morey

Nylene Moses
Gail Mosher
Helen Muir

Sandy Miller
Sharon Miller
John Minehart

Dave Munson
Tom Mursch
Vicky Neadstine

Janice Needham
Edward Neisingh
Bob Newbre

Jim Newnouse
Carolyn Nielsen
Carol Nowakowski

Karen Nowakowski
Jim Olivarri
Dianne Olsen

Sue Orrison
Hudson Owen

Larry Owen
Barb Patterson

Nancy Paul
Alan Pearson
Angeline Peterman

Bob Peters
Garry Phillips
Larry Pierce

Ed Poe

Barb Popp

Linda Powell

Paul Prey

Mike Price
Sharlann Price

Sue Price
Cheryl Pritts

Rick Quinn
Frank Rain
Debbie Reed

Kathy Reeves
Shanna Reeves
Nancy Remynse

Cara Reynolds

Karen Rhinehart

Sue Richmond

Jerry Roberts

John Roberts
Judy Robinson

Nancy Rogers
Larry Root

Linda Root
Debbie Rosenhagen
Terry Rudegeaier

Lynda Runk
Pat Russell
Marlene Ryskamp

Tom Saewert

Steve Sagik

Roger Sanders
Margaret Savoie

Sharon Schermer
Joyce Schiedel

Barb Shoonbeck
Norm Schuring
Terry Schuring

Larry Schurr
Doug Schwartz
Jeff Scott

Lynn Senne

Kathy Shannon

Nancy Shay

Phil Sheldon

Mary Shelgren
Penny Shenefield

Bruce Shephard
Garry Sherfield

Carol Shirk
Susanne Shoup
Sue Shrimplin

John Skoglund
Jack Slager
Sue Slover

Linda Slumkoski

Dick Smith

Esther Smith

Randy Smith

Sharon Smith
Terry Smith

Marilyn Snyder
Marlene Snyder

Mary Soule
Chuck Sowles
Carol Spillers

Mike Stewart
Terry Stiemsma
Kent Stockwell

Dan Stoner

Gary Stoner

Winston Sturgill
Kathy Sulka
Jon Surine

Mary Thrasher
Phil Tindall
Judy Todd

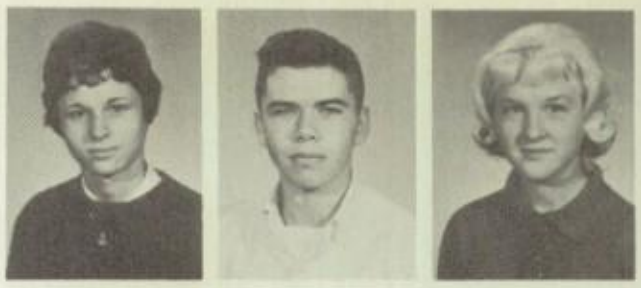

Karen Sweet
Kathy Tanner
Roger Tassell

Victor Triesenberg
Nancy Truax
Carole Van Dam

Bruce Terburg
Steve Thea
Eva Thompson

Marilyn Vanderberg
Cheryl VanderLyke
Tom VanderWeele

Dan Weeks
Rick Weeks
Roy Weidauer

Richard Van Dussen
Laura Vaughn
Judy Volenski

Ken Wesley
Don Wessle
Jerri Wessels

Bob Walley
Dave Waldron
Donna Walters

Bill West
Donna White
Linda White

Ruth Wilkins
Phyllis Willett
Betty Williams

Laura Whitledge
Phyllis Wildman
Ron Wiles

Ellen Williams
Sandy Williams
Jim Winn

Maude Wiswell
Mary Woodall

Charles Woodhams
Ken Wynn

Nora Youells

Jake Zoutendyk

Connie Zuidema

Bob Zylman

SOPHOMORE COUNCIL

First Row (l to r): Mrs. Modderman, Karen Baumgartner, Judy Todd, Norm Schuring, Jackie Bulson, Carol James.
Second Row (l to r): Kirk Hunter, Mike Gerber, Tim Evans, Chuck Woodhams, Bill Kennedy, Jim Newhouse, Doug Schwartz, Dave Waldron, Bob Capp, Martha Beardsley, Tom Saewert, Jim Becker, Harry Miller.
Third Row (l to r): Pam Fries, Barb Harnevious, Sue Shrimplin, Kathy Reeves, Carol McKinley, Jackie Melvin, Darlene Dunn, Mary Soule, Pam Cook, Vicki Neadstine.

SPORTS

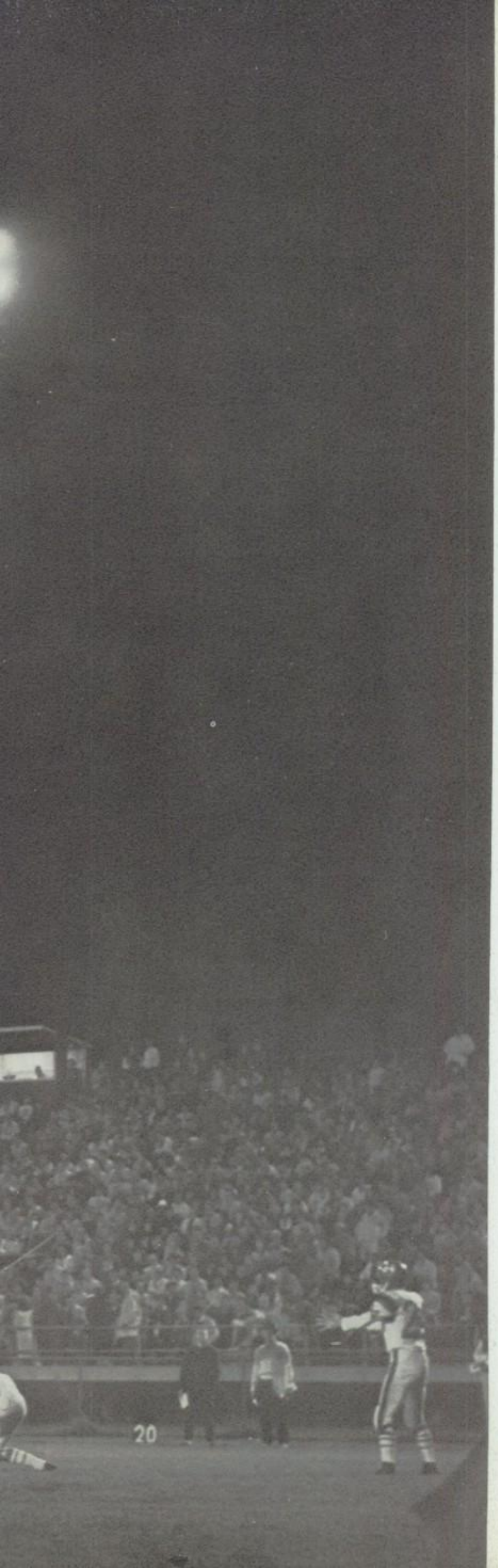
20

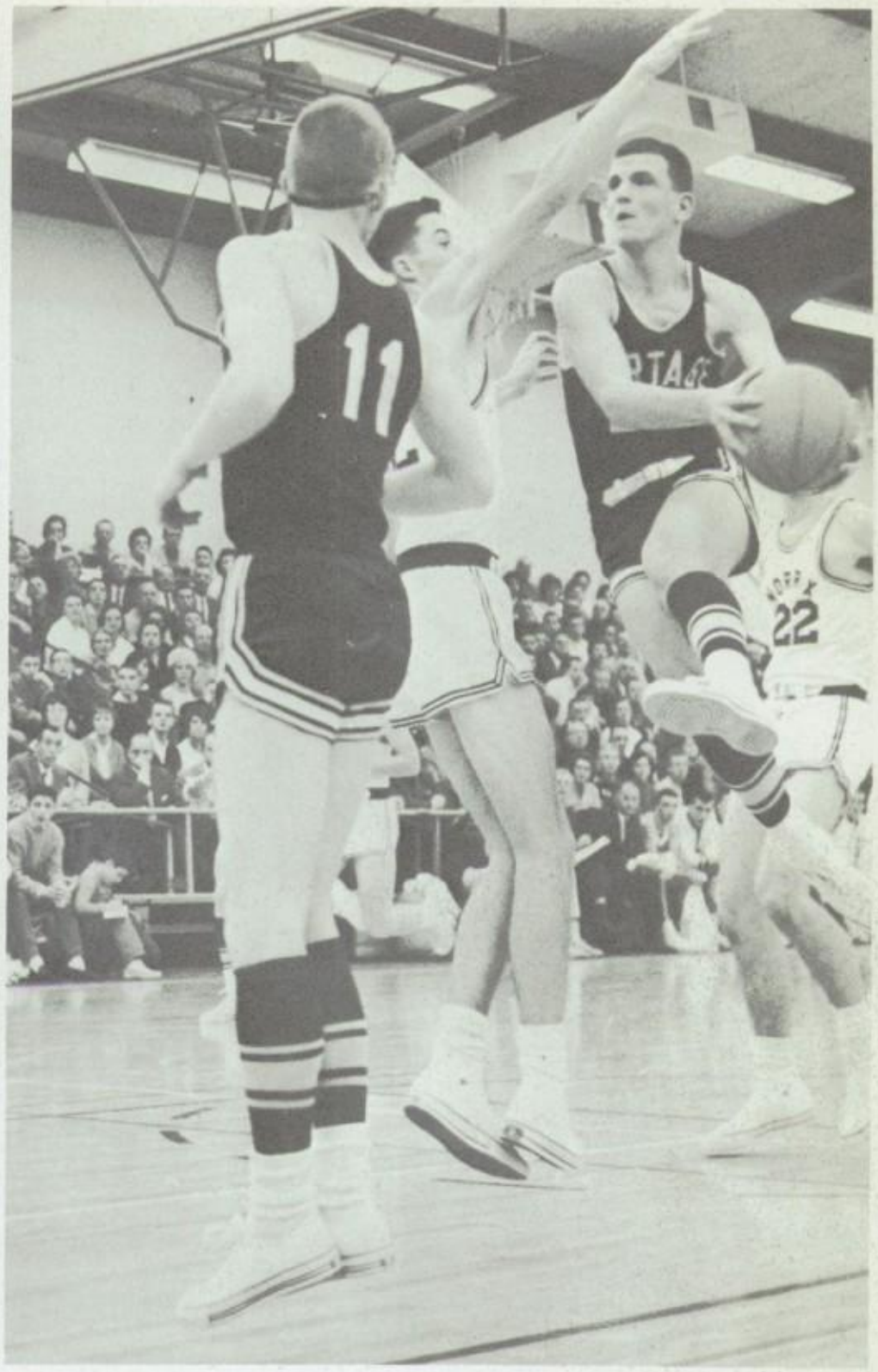
11
22

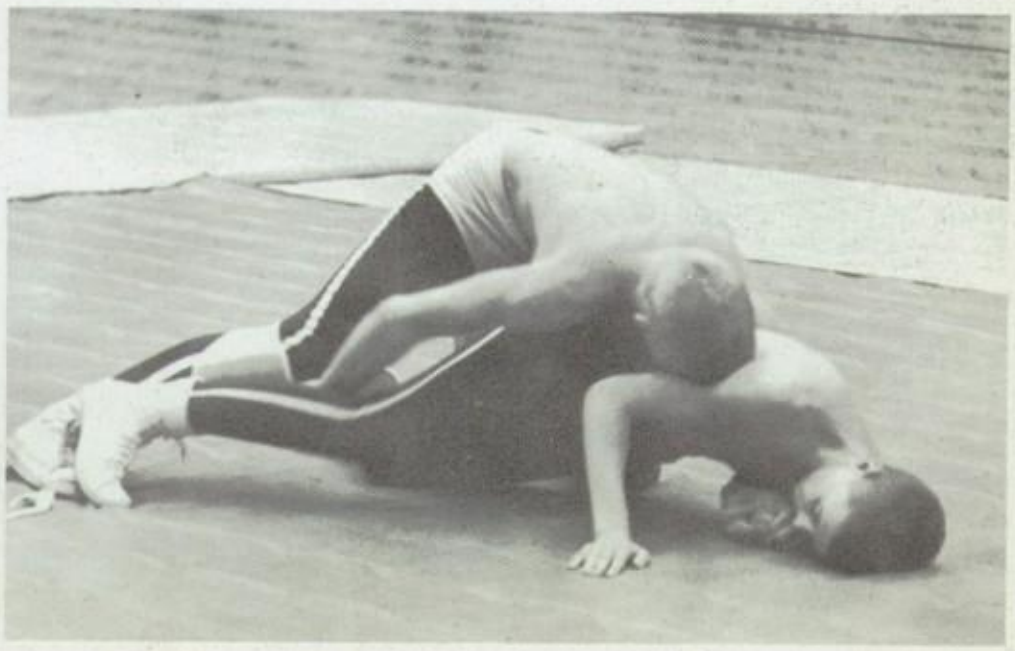

FOOTBALL

The football team, despite a 2-7 record, showed great improvement over last year's squad. Besides losing to St. A. and U-High by one point, the Mustangs defeated Loy Norrix 27-7 and trounced St. Joe 46-34. Head coach Harold Hope, who is coaching here for the first year, has much to be proud of in this year's team.

Mr. Burns, Mr. Hope, Head Coach; Mr. Hamilton

Larry Klein — End

Jim Powers — End

Denny Durham — Guard

Steve Haynes — End

Dave Hale — Tackle

First Row (l to r): John Bare, Larry Garnaat, Lee Trim, Steve Haynes, Mike Vorst, Rich Kuiper, Gary Curtis, Jerry VanDenBerg, Bob Williams, Denny Durham, Dave Hale, Tom Pillars, Larry Klein, Cichy, Bob Kimmer, Ken Russell, Dave Granger, Jim Powers, Dick Dreisbach, Mike Crowe, Tom Kakabal

Bob Kimmer — Tackle

Tom Pillars — Back

Dave Granger — Tackle

Dick Dreisbach — Guard

Mike Cooper, Jeff MacDonald, Tom Whitmore, Cary Ogilvie. Second Row: Jim Hiatt, Tom Hutt, Doug Sturgill, Mr. Hamilton. Third Row: Mr. Hope, Wade Huffstutter, Art Fitch, Jim Lutomski, Ken Mr. Burns.

Larry Garnaat — Center

Jerry Van Den Berg — Back

John Bare — Tackle

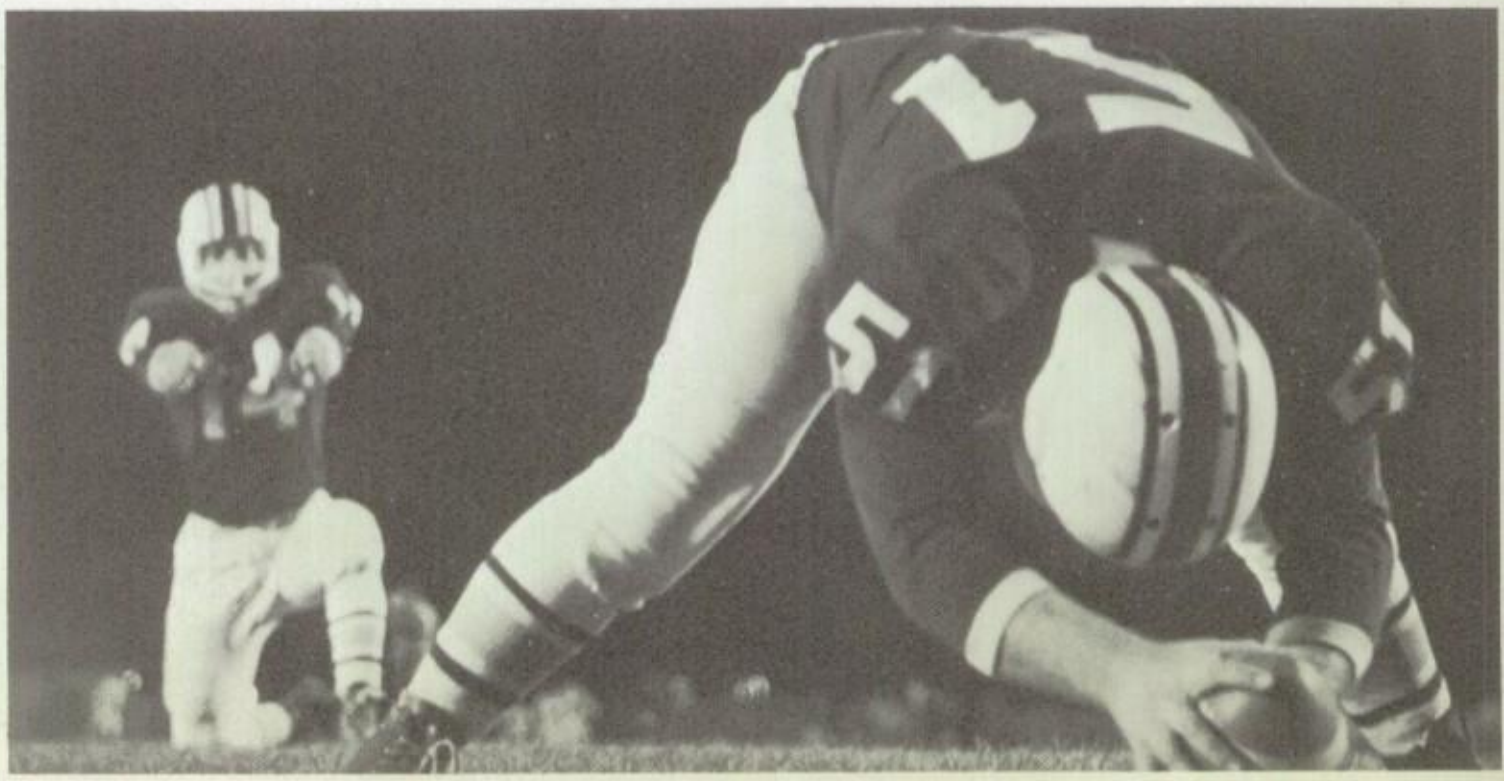

First Row (l to r): Hudson Owen, Don Kramb, Leonard Hamilton, Roy Weidauer, Dan Stoner.

Second Row (l to r): Rick Quinn, Bob Capp, Jim Becker, Bill Chambers, Jim Happel, Jack Jordan, Jake Zoutendyk.

Third Row (l to r): Mr. Tyler, Ron Huffstutter, Bob Zylman, Dave McGuire, Tom Saewert, Paul Prey, Jon Surine, Tom Morey, Norm Mannion, Ken Markel, Ron Wiles, Mr. Burns.

Fourth Row (l to r): Bob DeBoer, Norm Schuring, Paul Miller, Tom Vander Weele, Bill Kennedy, John Skoglund, Ron Bare, Ed Poe, Dave Waldron, Jim Olivarri, Terry Schuring.

RESERVE

FOOTBALL

TEAM

First Row (l to r): Judy Meskil, Karen Baumgartner, Joann Peckles, Pat Collins, Marty Wellman.
Second Row: Rob Massey, Norm Schuring, Dave Peck, Chuck Hyet, Rolf Rhufus.

JOHN BARE

JOANN PECKLES

JOANN PECKLES

FOOTBALL HOMECOMING

CONFERENCE CHAMPS

First Row (l to r): Gary Lambert, Mike Gerber, Pete Sibley, Dave Peck, Dave Kays, Bob Kiser.
Second Row (l to r): Mr. Woods, Jim Boutell, Rob Massey, Gene Culley, Larry Colburn, Don Watts.

For the third year in a row, the Portage cross-country team took first place in the conference meet. Tom Woods' runners ended the season with a record of eight wins and no losses. Dave Peck finished first in the regionals and along with Pete Sibley and Dave Kays qualified for the state finals.

RESERVE

CROSS-COUNTRY

First Row (l to r): Gary Stoner, Kirk Hunter, Bob Black.
Second Row (l to r): Terry Gage, Rolf Ruhfus, Neil Lander, Florus Black.

First row (l to r): Gene Culley, Don Watts, Dave Peck, Jim Boutell, Rob Massey.
Second row (l to r): Gary Lambert, Mike Gerber, Dave Kayes, Larry Colburn, Bob Kiser.

GIRLS' TENNIS

Miss Smith, tennis coach, instructed the girls in the different phases of the game. They participated in practice and competitive games with Comstock, Vicksburg, Plainwell, and Allegan. The girls are looking forward to a profitable season next year.

First Row (l to r): Chi Chi Parker, Char Chaney, Gloria Bennett.
Second Row (l to r): Miss Smith, Joan Zanger, Bonnie Breedveld, Sug Walker, Jackie Melvin.

First row (l to r): Dave Granger, Dave Herrema, Victor Valentine, Art Fitch, Cary Ogilvie, Dave Hale, Jerry Van Den Berg, Larry Colburn, Bob Kiser, Kirk Hunter, Dick Dombos,

Second row (l to r): Bill Kennedy, Tom Kakabaker, Dick Dreisbach, Mike Gerber, Jack Mahieu, Larry Woodward, Don Watts, Jim Hiatt, Mike Crowe, Dave Kays, Art Stoner, Ron Simpson,

Third row (l to r): Doug Sturgill, Ron Johnson, Bob Kimmer, Bill Oakley, Chuck Hyet, Bob Bauserman, Larry Klein, Jim Boutell, John Bare, Denny Durham, Jim Powers, Jim Lutomski.

Fourth row (l to r): Mr. Tyler, Dave Peck, Mickey Cox, Jim Weber, Steve Haynes, Mike Vorst, Rich Kuiper, Gene Culley, Jeff Mac Donald, Rob Massey, Bob Williams, Larry Garnaat.

VARSITY CLUB

Not having to support the injured players fund this year, the Varsity Club was able to participate in many more activities than in the past. Activities such as car washes, popcorn popping, trips, dinners, fun nights, and a formal dance to climax the year were arranged by the club and its advisors—Mr. Tyler and Mr. Woods. The Varsity Club enjoyed a very successful year and added much to Portage.

Kathy Nash

CHEERLEADERS

VARSITY

Diane Castle

Nancy Sliter

Mary De Vries

Marty Wellman

This year, the twelve cheerleaders, both varsity and reserve, have done an excellent job in maintaining school spirit. They have cheered at football and basketball games and pep assemblies. The entire student body appreciates their efforts.

Mary Stewart

(l to r): Judy Matrau, Joyce Ferris, Marybeth Shelgren, Kathy Reeves, Sue Shrimplin, Bonnie Ewing.

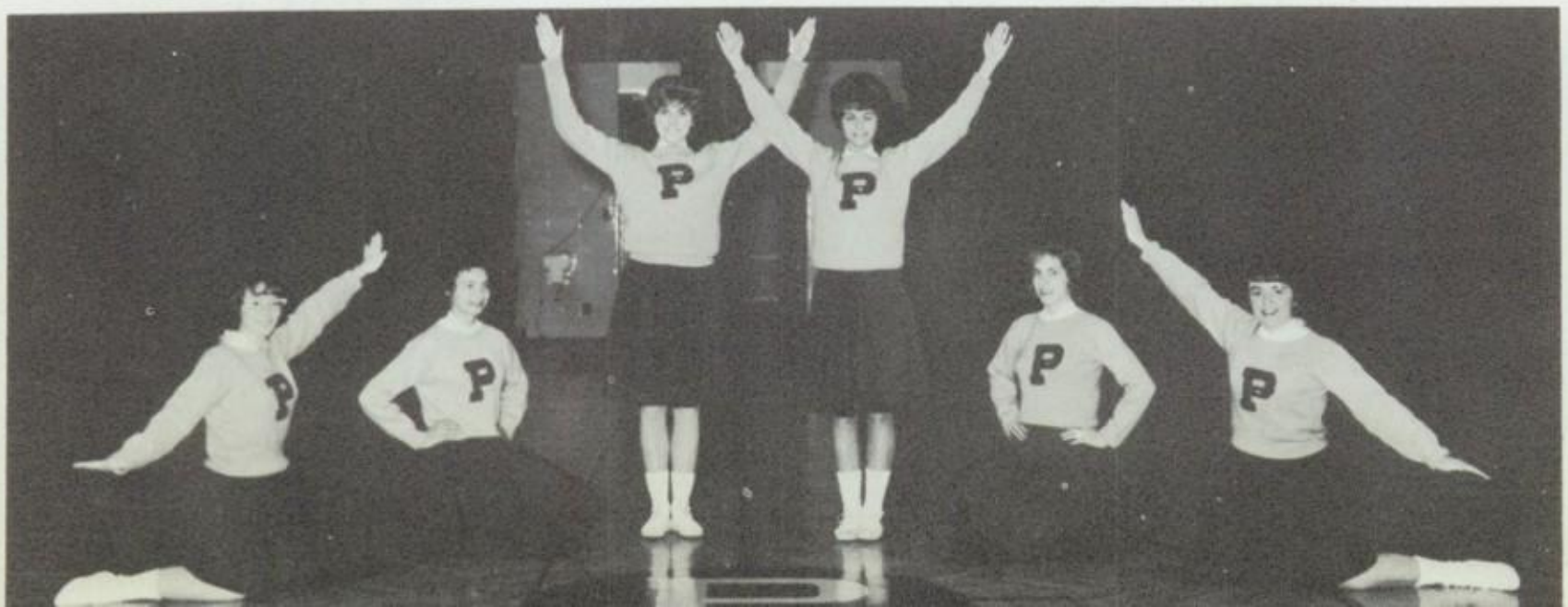

RESERVE

BASKETBALL

The first half of the basketball season was a promising one for the Mustang cagers. The boys fought their way to a 5-2 record only to be stopped cold with a six game losing streak. Central, Niles, U. High, Norrix, Dowagiac, and St. Joe fell prey to the Portage team which finally ended with a 7-10 record. Although the starting squad was composed mostly of seniors, many fine players will return to next year's team.

Larry Colburn

First row (l to r): Rob Massey, Gene Culley, Bob Kiser, Larry Colburn, Jim Boutell, Larry Woodward, Norm Schuring.

Second row (l to r): Mike Vorst, Jeff MacDonald, Mr. Burns, Rich Kuiper, Bob Williams, Butch Holmes, Pete Peterson, Ron Johnson.

Rob Massey

Bob Kiser

Gene Culley

Larry Woodward

Jim Boutell

Pete Peterson

RESERVE BASKETBALL

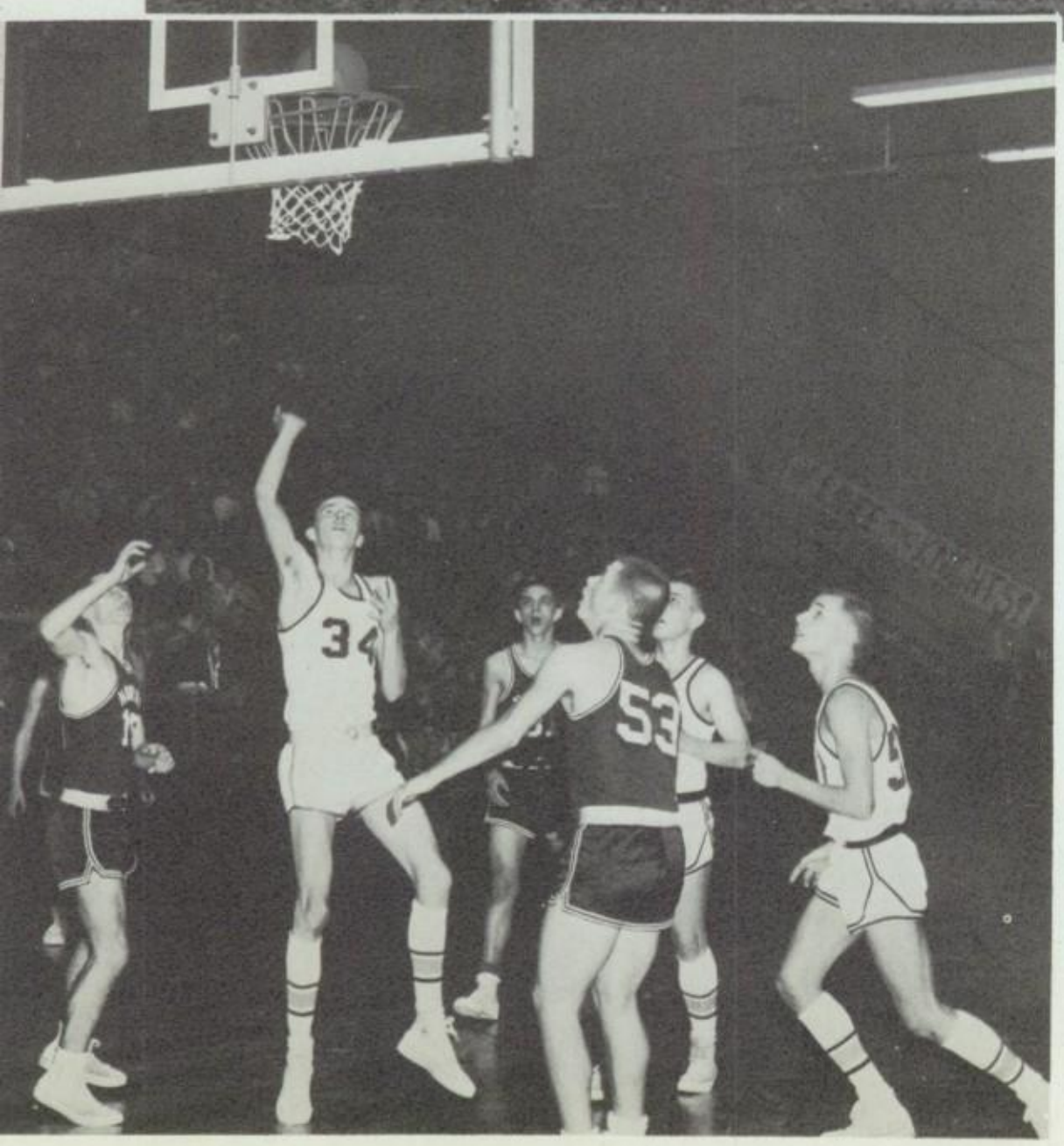

First Row (l to r): Tom Saewert, Gary Lambert, Mike Price, Tom Vander Weele, Kirk Hunter, Doug Schwartz, Harold Hope (coach)

Second Row (l to r): Norm Mannion, Bob De Mink, Pete Gregor, Tom Morey, Phil Sheldon, Bill Fiebeg, Brad Gallup, Ron Wiles (Mgr.).

The boys on the reserve basketball team deserve praise for their long hours of practice and constant all-out effort during the games. Mr. Hope has coached the boys through many tight places in order to achieve victory. Many of the team hope to play on the varsity next year; we are sure they will provide many victories in the future for Portage.

Larry Colburn

Gene Culley.

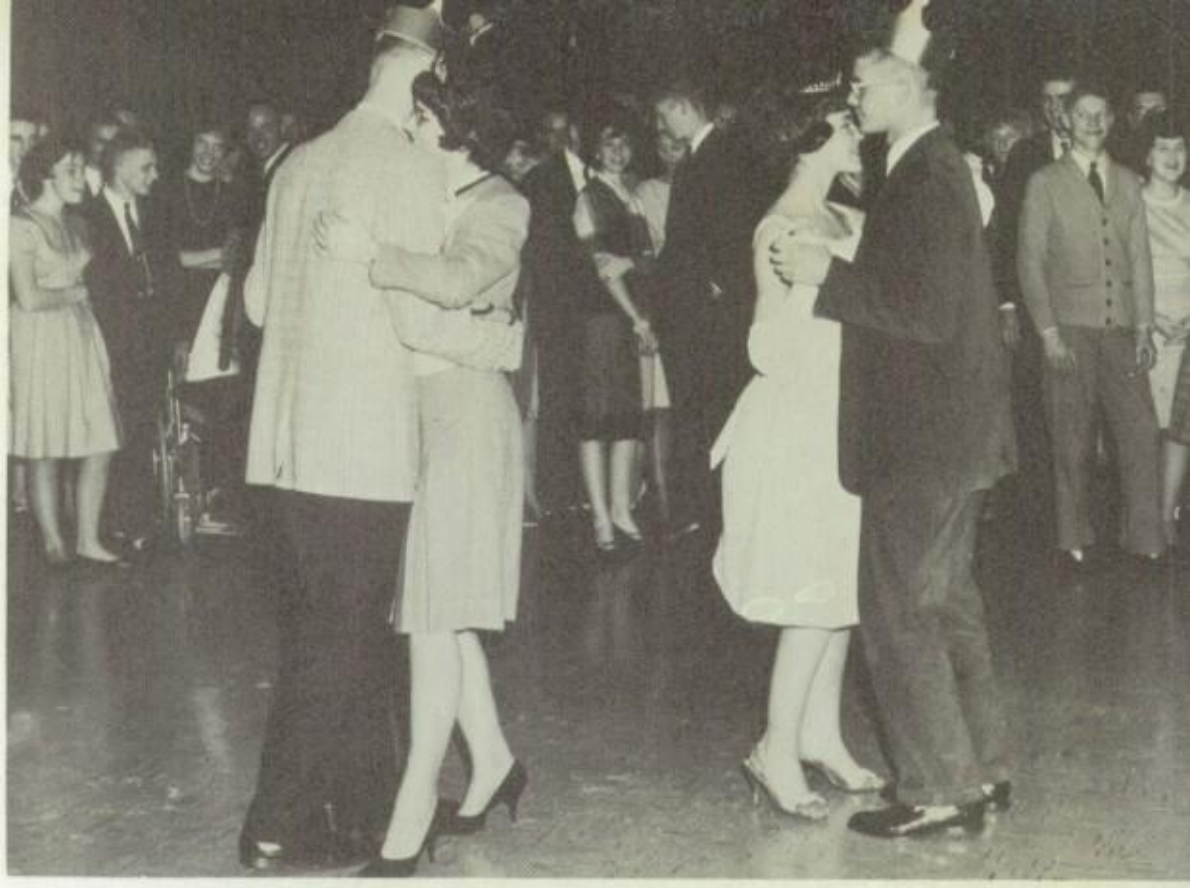

Gene Culley, Joann Peckles, Marty Wellman, Larry Colburn.

The 1932 Class D state championship team wa honored at Portage's first basketball homecoming The first Homecoming Queen, Miss Marty Wellman was crowned during the half-time activities by Mis Joann Peckles, the 1961 football Homecomin Queen. The co-kings, Larry Colburn and Gene Cul ley, were chosen by their teammates and wer crowned at the dance following the game.

First Row (l to r): Diane Smith, Marty Wellman, Nancy Sliter.
Second Row (l to r): Carol Turbeville, Marlene Ryskamp, Judy Visscher, Marybeth Shelgren.

Denny Durham, Marty Wellman

Duotone

Larry Colburn
Marty Wellman
Gene Culley

BASKETBALL HOMECOMING

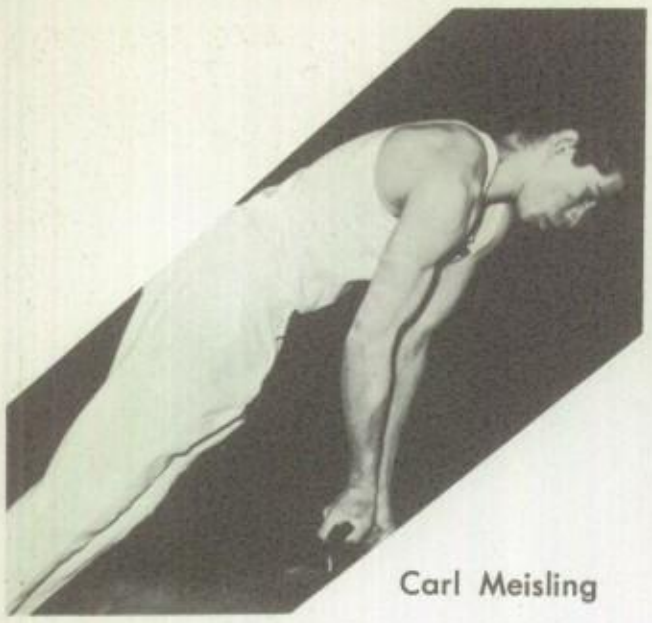

Carl Meisling

Bill Oakley

Gary Marcy

GYMNASTICS

Front (l to r): Chuck Fitzsimmons, Len Hamilton, Hudson Owen, Gary Marcy, Jerry Schuring, Mr. Evans.
Back (l to r): Carl Meisling, Ron Goodwin, Pat Springer, Doug Frye, Darrold Gustafson, manager.

Hudson Owen

Strength and coordination are the requirements for a member of the gymnastics team. In their first year of varsity competition, the boys competed against several schools and put on many fine performances. Mr. Evans coaches the boys in the use of the side horse, rings, high bar, parallel bars, and other exercises.

Jerry Schuring

st row (l to r): Dick Garret, Gary Stoner, Cary Ogilvie, Vic Valentine, Tim Ziegler, Ron Huffstutter, Tom Hill, Chuck Hyet. Second row (l to r): Dave Granger, Lutomski, Jim Powers, Art Fitch, Tom Shenefield, Ron Meyle, Bob Andrus, Art Stoner, Tom Kakabaker. Third row (l to r): Jerry Van Den Berg, Bob Ryder, Bob nmer, Lee Trimm, John Bare, Wade Huffstutter, Ron Ness, Gordy Centilla, Keith Oswald, Mr. Hinz.

W R E S T L I N G

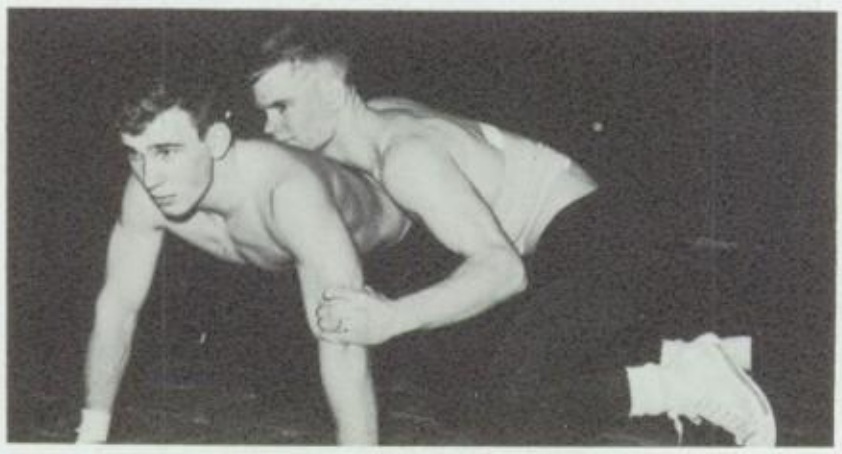

Jim Powers, Art Stoner

Ask any member of the wrestling team what the longest six minutes is, and they will describe their own sport. Although the matches only last for this short time, it is one of the most tiring and demanding of all athletic contests. Mr. Hinz coached the team which saw several boys win or place high in the conference. Some of the individual winners were: Vic Valentine—1st; Art Stoner—2nd; Ron Huffstutter, Gary Stoner, Keith Oswald—3rd; Jerry VanDenBerg, Jim Powers—4th.

INTRAMURAL BASKETBALL

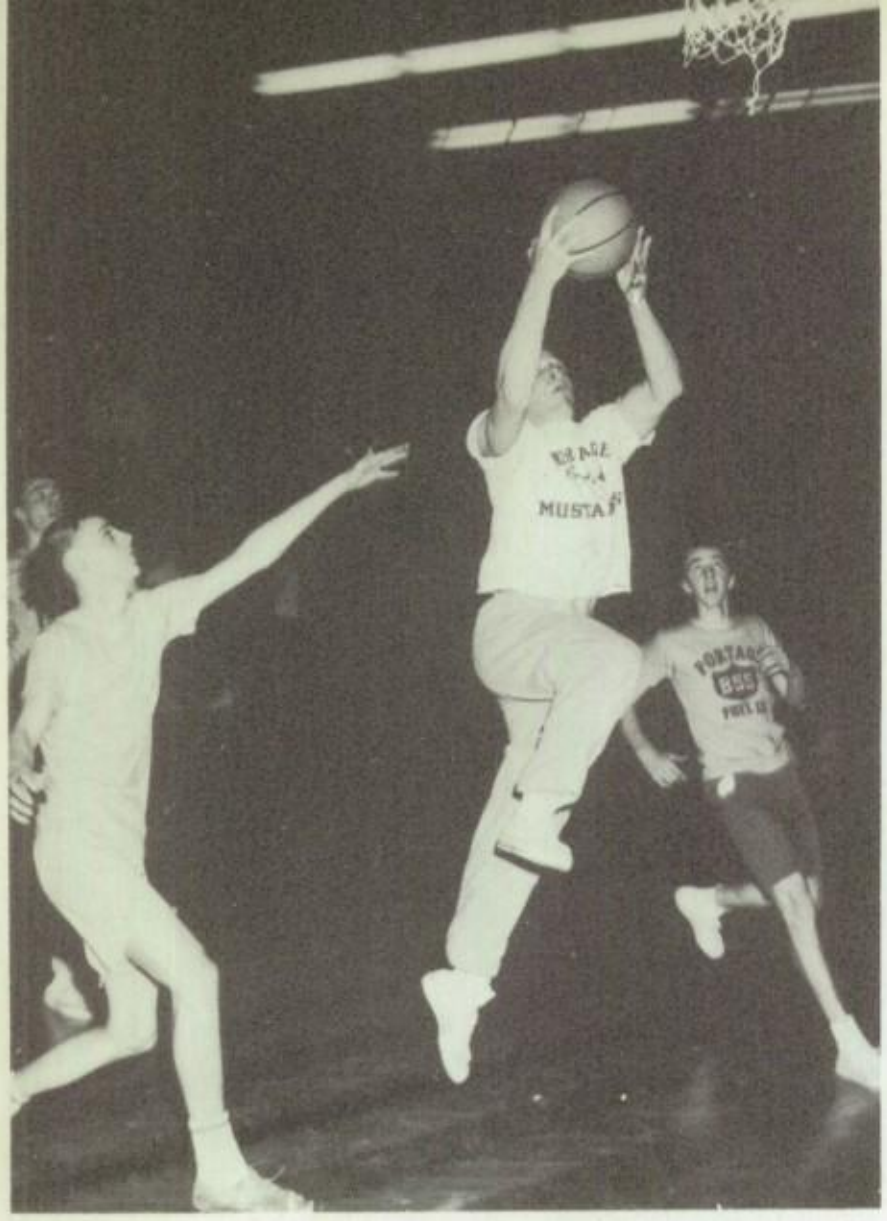

left to right: Ron Simpson, Jerry Van Den Berg, Terry Gage.

left to right: Lee Trim, Tom Whitmore, Terry Gage.

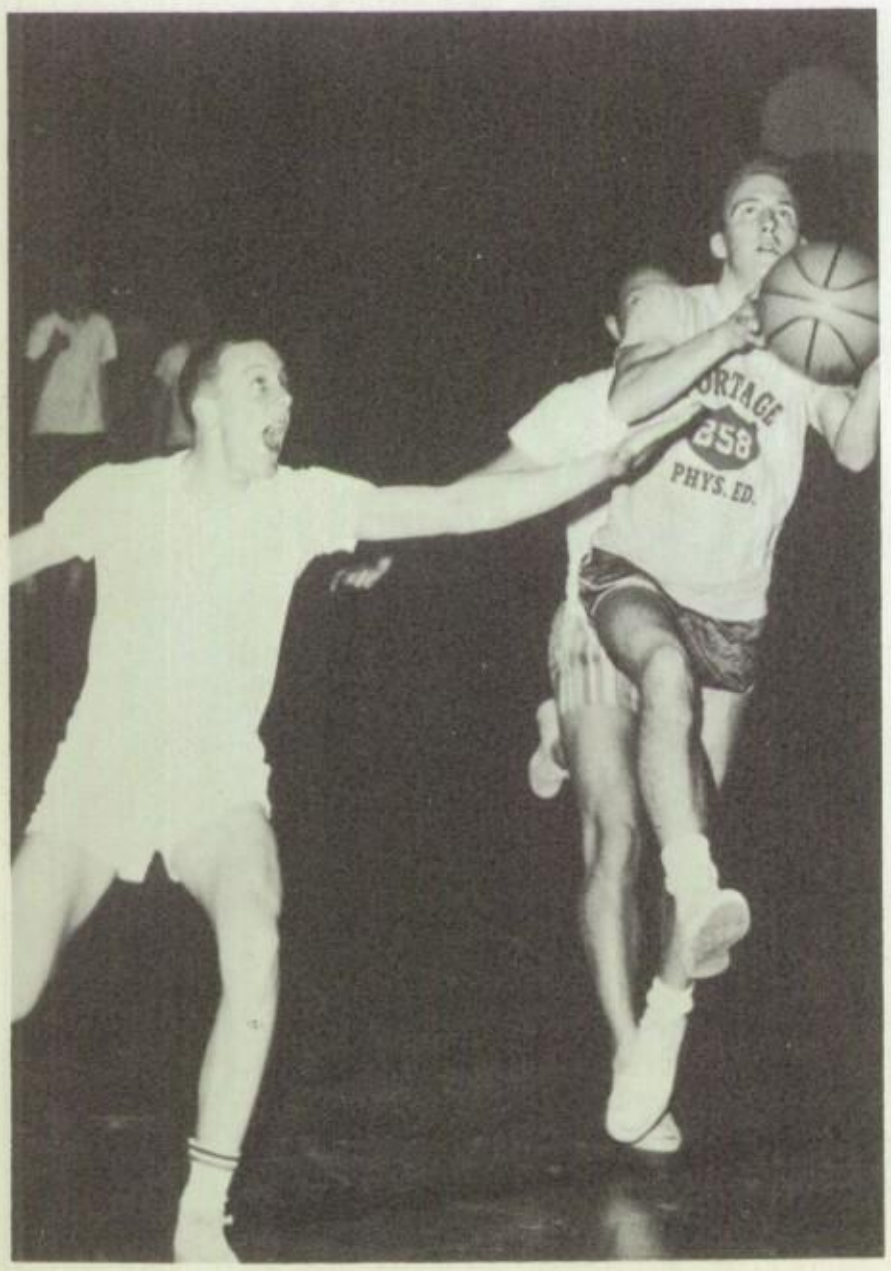

left to right: Paul Minsel, Norb Kurtz.

The intramural basketball teams have their games every Monday night. The boys are divided into two leagues with four teams in each league. To determine the winner, each team plays the other teams in its league three times. Mr. Cloney has continued to do a fine job organizing the games.

INTRAMURAL BOWLING

The Intramural Bowling Program at Portage has 202 members, who meet every Thursday with their sponsor, Mr. Cloney. There are three leagues in the program: the National Girl's League, made up of 10 teams, the Boy's High School League, with 10 teams, and the American Junior Bowling League, consisting of 4 teams. The teams have had a very enjoyable year and are looking forward to another successful year.

Sharon Bulson, Colleen Stevens, Cheri Trudgeon.

First row (l to r): Bob Stoner, Don Watts, Dick Seene, Terry Gage, Bob Bauserman.
Second row (l to r): Tom Whitmore, Ken Cichy, Steve Cline, Bob Branch, Jim Hiatt.

lleen Stevens,

Bob Branch,

Judy Clark.

First row (l to r): Mrs. Blue, Mrs. Moore, Mrs. Kuiper, Mrs. Joss, Mrs. Tillema, Mrs. Branch, Mrs. Richards, Mrs. Hope, Mrs. Lamson.

Second row: Mrs. Eaton, Mrs. Bennett, Mrs. Taylor, Mrs. Buck.

CAFETERIA STAFF

The cafeteria staff has done a marvelous job of preparing daily meals. They prepare three different meals designed to please everyone. The whole school very much enjoys the work done by this cheerful group of cafeteria workers.

BUS DRIVERS

Mr. Bekken and his crew of bus drivers take care of the transporting of students to and from school each day. Both the students and their parents appreciate this task done by the bus drivers.

CUSTODIANS

Every day the custodians are busy performing the task of keeping our school clean. They are ready at any time to lend a helping hand. Mr. Bekken, along with his group of five custodians, has performed a marvelous job.

Front: Chuck Drake, Everett Bekken, Merrill Schelling, William Schouwburg.

Back: Don Van Brussel, Jim Jones.

rst row (l to r): Mrs. Kindy, Mrs. Gest, Mrs. Reeves, Mrs. Pott, Mrs. Savioe, Mrs. Moyer, Mrs. Worley, rs. Gerow, Mrs. Johnson, Mrs. Woodhams, Mrs. Kramer.
econd row: Mr. Foltz, Mrs. Raab, Mrs. Bulson, Mrs. Hiemstra, Mrs. Rasmussen, Mrs. Ellis, Mrs. Bouma, rs. Moe, Mrs. Durham, Mrs. Barlow, Mr. Irons.
hird row: Mr. Bekken, Mrs. DeWitt, Mrs. Ashby, Mrs. Van Dyken, Mrs. Runk, Mrs. Meeker, Mrs. Reigel, rs. Bull, Mrs. Leitz, Mrs. Pfost.

Fuel Oil and Gasoline

The Modern Fuel

"Trusted Thousands of Times Each Year"

GIBSON OIL CO.

So. Westnedge at Kilgore

Portage

COMPLIMENTS OF

CORSIGLIA'S

Ivanhoe and Iceberg Restaurants

VAN DEN BERG BROS. FURNITURE

5223 South Westnedge

Your Money Means More at

Migala Rug Company

Overhead Door Company of Kalamazoo
2306 Winters Drive
Kalamazoo, Michigan

A. O. Elliott *FI 3-4572*

Who would like to see you in his paint store?

BOB WOOD

If you don't know where it is — we hope you can find it!

Chateau Room

Gracious Dining

Breakfast — Luncheon — Dinner

Elegance In Dining

a rendezvous for gracious relaxation....
a quiet interlude of enjoyment

Dining Is A Memorable Experience At Southgate

A Delightful New Restaurant And Intimate Cocktail Lounge

5630 S. WESTNEDGE
Just South Of I-94 Overpass
Phone FI 9-6037

Janece Barr likes
fresh produce from

HYBEL'S PRODUCE CO.

Compliments of

CRESCENT CAMERA SHOP

344 West Michigan
Phone Number FI 2-5315

Everything Photographic

George's

APPLIANCE CO.

RCA Victor Television and Stereo
RCA Whirlpool Appliances
Philco Television and Appliances
Zenith Television and Stereo

Southland
Shopping
Center

SETH E. GIEM & ASSOCIATES

GENERAL CONTRACTORS

426 West South Street

Kalamazoo *Michigan*

Purcells

Fashion is our Specialty

Compliments of

DUTCH MAID DAIRY

7804 North Burdick St. FI 3-2569

STAFFORD'S

RESTAURANT

10441 South U.S. 131

WILKINS & WHEATON Engineering Co.

- Highway Surveys
- General Surveys
- Subdivisions
- Pavements
- Sewers and Plats

Kalamazoo 4, Michigan

WILLIAM H. WILKINS

Kalamazoo County Surveyor

171 Portage St. Phone: FI 5-0622

WINTHER'S STORE

3050 Oakland Drive

KUIPER'S SERVICE

In Business Since 1934

U S 131 at Centre St.

Portage, Mich.

Compliments of

WELDERS SUPPLIES & GASES

Linde Air Products **Lincoln Electric**

BARR Furniture Shop

CUSTOM BUILT FURNITURE

UPHOLSTERING

CARPETING

DRAPERIES

430 WEST VINE STREET - KALAMAZOO, MICHIGAN

Compliments of

GRIMM'S
STANDARD SERVICE

LANG'S PHARMACY
Phone FI 3-2655
RELIABLE PRESCRIPTIONS
3130 PORTAGE ST. KALAMAZOO, MICH.

Neil Berry Jim Mellinger

SPORTSLAND

General Sporting Goods

7634 S. Westnedge Phone DA 7-3989

KALAMAZOO SANITARY SUPPLY
Better Quality Janitor Supplies for you
Call FI 2-0061 WE DELIVER
Free Parking at our new location
410 East South St.

"Made its way by the way it's made"

Brookside ICE CREAM

5029 S. Westnedge Phone FI 2-0424

Karl's
Of Portage
Your Spartan Store

GROWING WITH PORTAGE

—Karl's Markets Inc. Headquarters—
7621 S. Westnedge Portage, Michigan

DAVID BLAIR
Southland Shopping Center
Men's and Boys' Wear

MODERN CLEANERS
Dry Cleaning and Dyeing
Phone DAvis 7-6041 8111 Portage Rd.

TYPEWRITER SALES AND SERVICE
1921 South Burdick

New
Portable
Typewriters

Rentals
and
Used Machines

For Continued Success

Drink
Smoke
& make Whoopie

WILLIS S. DILLER Van Dussen

Realtor

South Westnedge Branch

TAILORMADE WINDOW COMPANY

Aluminum Combination Windows & Doors

7632 S. Westnedge Phone DA 7-6362

JIM BLOCK'S BARBER SHOP
Southland Shopping Center
6038 South Westnedge Ave.
Kalamazoo, Michigan
Phone FI-50237

TRUCK EQUIPMENT ENGINEERS & DISTRIBUTORS

NEIL'S AUTOMOTIVE SERVICE, INC.
165-67 E. KALAMAZOO AVENUE
KALAMAZOO, MICHIGAN

DONALD N. PETERS
GEN. MGR.

BUS. PHONE 2-9855
RES. PHONE 4-8390

Compliments of

E. M. Sergeant Fuel Co.

COAL . . . FUEL OIL

24-Hour Service

542 EAST MICHIGAN

MEYERS SALES & SERVICE
3012 Lovers Lane Kalamazoo, Michigan
Phone FI 5-4992
Power Mower and Tractor
Equipment

CONGRATULATIONS TO
JUNE "GRADS"
INDEPENDENT
PAINTING COMPANY

Compliments of

COOL FARM DAIRY

LOVERS LANE **Phone FI 2-9930**

"Congratulations to Seniors"

Sherman Radio TV

8842 Portage Road

MARION STUDIO and
CAMERA SHOP

"Everything Photographic"

135 E. Michigan Phone: FI-35744

ROMENCE GARDEN CENTER

6914 South Westnedge

J & J PAINT & GLASS CO.
Crosstown at Vine St.
Phone FI 4-2834
Kalamazoo, Michigan

Jacob Weyenberg John W. Bussema

fashions for
Men, Women & Children

Jacobson's

Burdick at Lovell

COMPLIMENTS

OF

JOEL M. SHEPHERD FUEL COMPANY

BEST WISHES FROM

Clarence,
I wish you the best of luck in the many years to come. Take it easy this summer. And if you want to be rich all your lovely life stay away from girls. See Ya Next Year
Dick Van Dussen
'64

A FRIEND

Best Wishes

L & C HARDWARE

(in Milwood)

Compliments of

BOND SUPPLY COMPANY

524 North Rose

HOEKSTRA'S

Meat Company and Locker Plant

High Quality Meats—Retail & Wholesale

FROZEN FOOD SERVICE

3016 S. Westnedge Kalamazoo, Mich.

Industrial PEST CONTROL Service

Domestic & Industrial

Industrial Janitor Supply Company

"Everything in Sanitary Supplies"

125 E. Vine St. Phone FI 3-4681

Compliments of

WILLOW'S BEAUTY MART

726 Locust FI 4-4975

LABADIE

Arts and Crafts Supplies

204 West Main Kalamazoo

Compliments of

KALAMAZOO

OIL

Compliments of

LEN'S MARKET

8324 South US-131 — Phone: DA 7-3201

ROBERT C. Shipley

MANUFACTURING CO.

Phone DA 7-3041

33 W. Center Kalamazoo, Michigan

Compliments of

TOWN and COUNTRY
SUPER MARKETS

Now There Are 4 To
Serve You!

130 N. Park 1024 Portage St.

820 E. Mich. 4604 W. Main

Mahoney's
"YOUR GUIDE TO FASHION"

Compliments of

L. R. KLOSE ELECTRIC

509 Mill Street Kalamazoo

Compliments
of

THE AMERICAN NATIONAL BANK
& TRUST COMPANY

of
Kalamazoo

MERT AND MILLIE'S
BIG M
RESTAURANT
9136 U.S. 131 S.
DA 7-9089

RUSTY'S RURAL MART

TEXAS CORNERS

WAYSIDE PRESS

Fine Printing

MI 9-4391
Vicksburg, Michigan

Compliments of
MILLER & BOERMAN'S
"It Pays to Play"

CABINETS BY CASTLE

CASTLE MFG. CO.

BEATTIES

DRUG STORE

3112 Oakland Drive

PHONE FI 5-8113
GIFT DEPARTMENT
*
RELIABLE PRECRIPTIONS

Compliments of

JERRY'S SHELL SERVICE

Across from Portage Plaza

DA 7-2976

Compliments of

HOFFMAN'S CORNER STORE

5840 S. Westnedge Phone FI 3-2974

John C. Klosterman Company

901 Portage Street Kalamazoo, Mich.

Wholesale Distributors of Nationally Advertised

Candies, Cigars, Fountain Supplies & Sundry Items

Complete Vending Machine Services Available

"There is No Substitute for Quality"

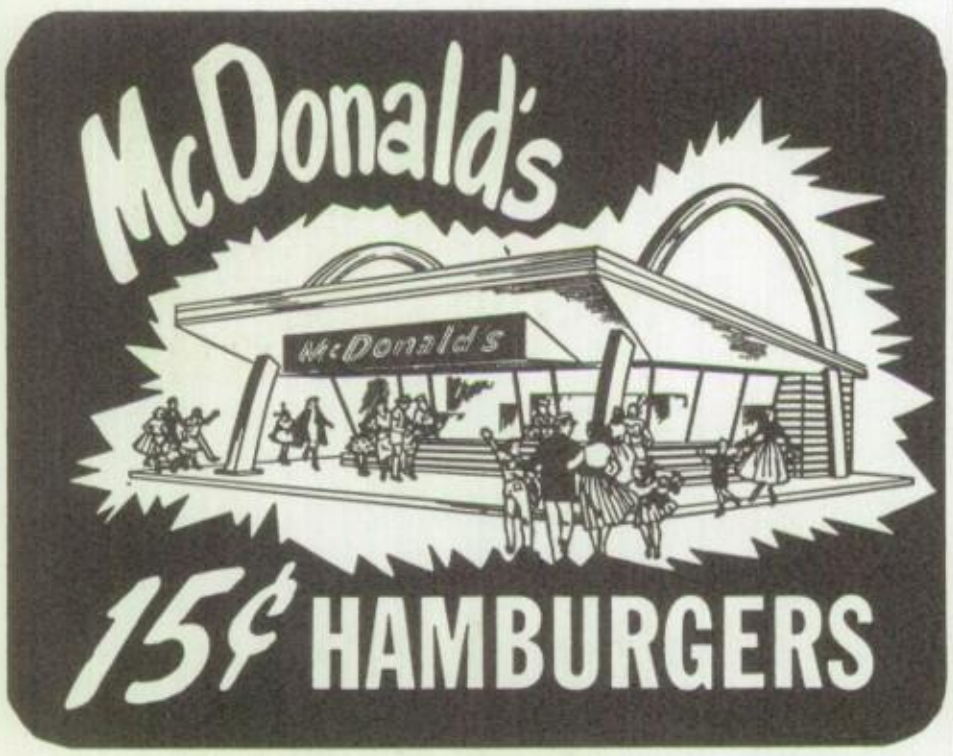

5112 South Westnedge, Kalamazoo, Michigan

COMPLIMENTS

of

STAR PAPER COMPANY

★

Wholesalers of

General Merchandise

Compliments of

PORTAGE LUMBER CO.

South U.S. 131 Portage, Mich.

Compliments of

PORTAGE ALUMINUM

Compliments of

MARATHON MARKET

8646 South US-131 Phone DA 7-3211

Glenn and Luella Hobson

STANDARD OIL

Division of
American Oil Company

Prompt-Courteous Service

"You expect more from Standard and you get it!"

C. L. STAFFEN

Phone: FI 3-1229

Compliments
of
KALAMAZOO MILL SUPPLY
1820 Lake Street

Compliments of
SPENCER'S GROCERY

WKMI

STEERE BROADCASTING CORP.
Kalamazoo Michigan
Music & News 24 Hours a Day

THE DRUG SHOP
INCORPORATED
Professional Pharmacy
121 East South St.
Kalamazoo, Michigan
FI 5-5123

MILE'S MARATHON SERVICE
5910 South Westnedge
Phone FI 3-1475 Kalamazoo

WOODHAMS EXCAVATING
9711 Portage Road
Phone DA 7-3103

EVERY DAY OF THE WEEK . . .

. . . something important happens somewhere that you should know about and understand. That's why seven days a week, smart students read the newspaper that brings them more area and world news than any other - - -

KALAMAZOO GAZETTE

"A Member of the Family"

Compliments of

BIVEN'S POTATO CHIPS

Made in the Food City

Peter Kuzma Portage Road DA 7-3577

The only place you can get a guaranteed Midas Muffler

Daily
8:00 A.M. To 5:30 P.M.
Saturday Till 5:30
Wed. Evening
Till 8:30 P.M.

WHERE IT TAKES ONLY 15 MINUTES TO INSTALL

MIDAS®

MUFFLER SHOPS

MUFFLERS, PIPES DUAL EXHAUSTS
IN STOCK FOR EVERY MAKE and MODEL INCLUDING FOREIGN CARS

WRITTEN GUARANTEE
FOR AS LONG AS YOU OWN YOUR CAR, GOOD AT MIDAS MUFFLER SHOPS FROM COAST TO COAST

FREE INSTALLATION BY EXPERTS
NO WAITING, NO APPOINTMENT NECESSARY
FREE INSPECTION OF PRESENT EXHAUST SYSTEM

FI 3-1305
5132 S. WESTNEDGE
NEXT TO McDONALD'S DRIVE-IN

H. R. TERRYBERRY COMPANY
Official Portage High School
Class Ring Manufacturer
Grand Rapids 2, Michigan

Weeks & Brumbaugh
5c to $1.00 Store
VICKSBURG, MICHIGAN

GUNNETTE'S PHARMACY
"YOUR HEALTH IS OUR BUSINESS"
PHONE DA 7-2232 PORTAGE PLAZA AT PORTAGE, MICH.

hecht's
ON THE MALL

Factory Outlet Shoe Co.
"On the Mall"
139 N. Burdick Street
KALAMAZOO, MICHIGAN

SMITH and DeBREE
Merchandise Mart
IS *THE* STORE!

★ That has just the items you're looking for.
★ Your Friendly home supply store.
★ For your convenience.
★ First National charge account service.

Portage Center

DOUBLEDAY BROS. & CO.
SERVICE OUR SPECIALITY SINCE 1898

- *school and drafting supplies*
- *printed business forms*
- *office desks, chairs and files*
- *offset and letterpress printing*

CONSULT OUR SPECIALISTS ON PRINTING FOR ANNOUNCEMENTS, WEDDING INVITATIONS, ETC., PRINTED TO YOUR SPECIFICATIONS AT OUR PLANT.

TELEPHONE:
FIreside 5-0118

GENERAL OFFICES • PRINTING PLANT • WAREHOUSE
1919 EAST KILGORE ROAD • KALAMAZOO, MICHIGAN

"There's a girl I'd like to know"

"She has so much poise and confidence—I'll bet she works for the telephone company. Those girls are so attractive and have such friendly, pleasant manners."

They're talking about Lucy, who started working for Michigan Bell right out of high school. She was trained by friendly, understanding supervisors and today she's proud of her work; enjoys a fine salary, regular wage increases, and many new friends.

Lucy was delighted from the very first by the clean, pleasant surroundings, by the regularly scheduled mid-morning and midafternoon "breaks" for relaxing in comfortable lounge rooms, and by the opportunities for advancement.

Isn't that kind of job worth going after? Then why not get in touch with us—perhaps there's a telephone job for you. We'll be happy to talk with you about the interesting work at Michigan Bell.

A Good Place to Work
MICHIGAN BELL TELEPHONE COMPANY

Compliments of

H. H. SHINVILLE

1949 Olmstead Rd. **Phone FI 4-0127**

Congratulations Graduates
compliments of

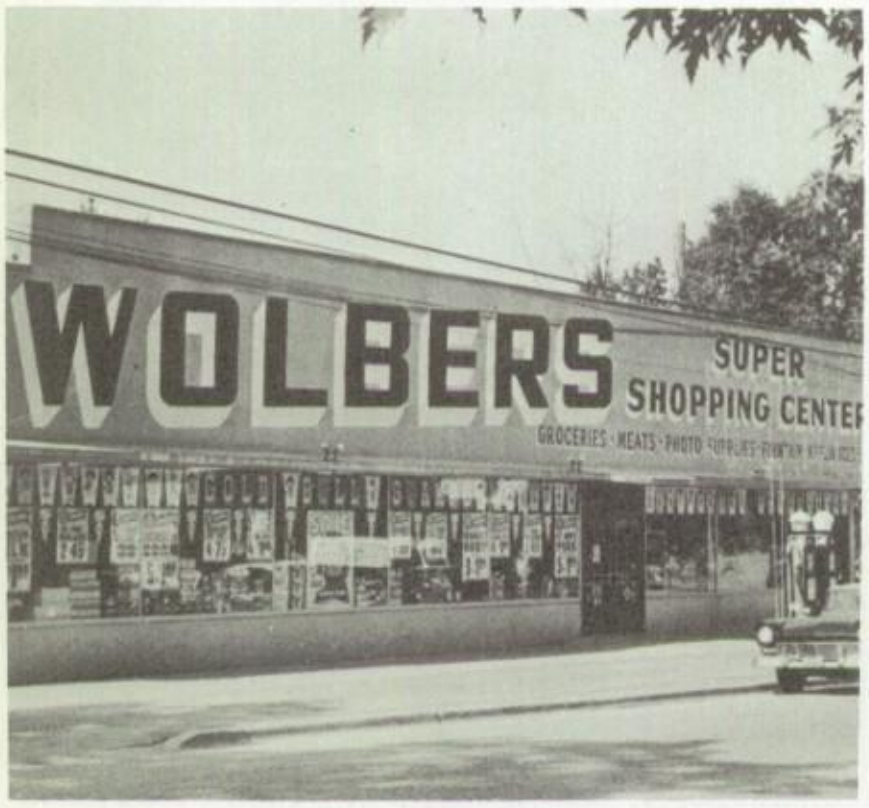

Compliments of

AL MITCHELL'S

Standard Station

Wedel's

Garden Center

"At the Foot of Westnedge Hill"

COMPLIMENTS

OF

SCHWARZ'S

DRIVE-IN

★

5217 South Westnedge

Phone: FI 5-2253

THIS

IS

Brunswick

CORPORATION

We serve the world in education, recreation, health and defense . . .

Congratulations to the Class of '62

PORTAGE OPTIMIST CLUB

"Friend of the Boy"

BARTHOLOMEW
HEATING COMPANY

Home and Moncrief
Oil and Gas Furnaces

24-Hour Service

2926 Radcliff Phone 327-1369

Compliments of

Trend Associates

Incorporated

Compliments of

ART POST RAMBLER

America's Lowest Priced
and
Most Economical Car

711 W. Michigan at Main

Compliments of

WEBSTER'S GROCERY
Sugar Loaf Lake

YOU ARE INVITED TO INSPECT

Chambers Tropical Fish Aquarium

7609 S. Westnedge Phone: DA 7-2484

125 VARIETIES OF TROPICAL FISH

THE PORTAGE HERALD

Len Colby, Publisher

Winner of The 1961 Michigan
Education Association
School Bell Award

Portage's Pioneer Newspaper
First In Portage
High School News Coverage

Subscribe to The Portage Herald when you go to college

Interest
In You

Interest
For You

A
COMPLETE
BANKING SERVICE

INDUSTRIAL STATE BANK

Offices at
PORTAGE AND SOUTHLAND

Member Federal Deposit Insurance Corporation

B. W. BORKENSTEIN
REALTOR
3827 S. Westnedge
'There is no substitute for experience'

MARCY SHELL SERVICE
Phone FI -9445 3025 S. Westnedge Ave.
Southside head quarters for
Goodyear and Firestone tires

Best Wishes to the

Class of "62"

DE NOOYER CHEVROLET

"Where it's always easy to deal"

Long Lake Roller Rink
South End Long Lake
Kalamazoo, Michigan

Open Year Round

MEDICINE

DESIGNED FOR HEALTH
PRODUCED WITH CARE

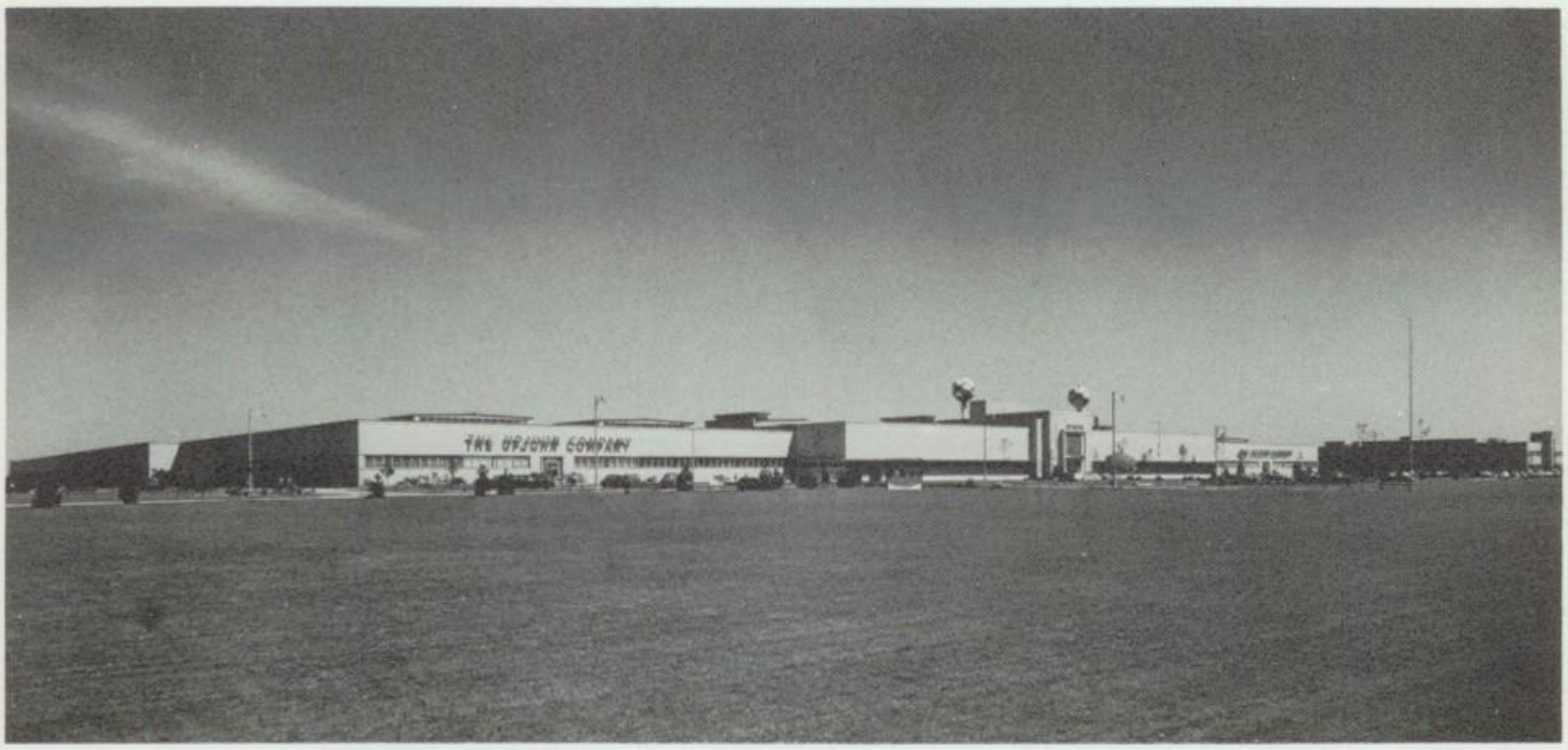

THE UPJOHN COMPANY

KALAMAZOO MICHIGAN

it's fun to shop in . . .

sout

OPEN EVERY NIGHT TO 9

A GUIDE TO YOUR FRIENDLY SOUTHLAND

1. HARDING SUPERMARKET
2. GEORGE'S APPLIANCE
3. BRESSON'S BAKERY
4. BLOCK'S BARBER & BEAUTY SHOP
5. RING JEWELRY
6. INDUSTRIAL STATE BANK
7. CUNNINGHAM DRUGS
8. DAVID BLAIR — MEN'S & BOYS WEAR
9. TRIM HARDWARE
10. S. S. KRESGE CO.

COMPLIMENTS

OF

THE

W-L MOLDING

COMPANY

•

Plastics Molder

•

8212 U.S. Highway 131, South

GOLFLAND

South of Sunset Lanes

Miniature Driving Range

and

Future Nine Hole Golf Course

Mr. Vernon Castle, *Proprietor*

Compliments of

BUD'S FOOD MARKET

4627 Twenty-fourth Street

TRIM HARDWARE

Southland

Gifts, Toys, and Paints

hland

20 STORES TO SERVE YOU

ACRES OF FREE PARKING

AMILY OF MERCHANTS AND SERVICES:

11. MY DRESS SHOP
12. KALAMAZOO SAVINGS & LOAN ASSN.
13. MARTINIZING 1 HR. CLEANERS
14. PURCELL'S LADIES WEAR
15. NOBIL SHOES
16. LEE SPORT SHOP
17. KROGER SUPERMARKET
18. FEDERAL DEPT. STORE
19. FEDERAL GARDEN CENTER
20. SOUTHLAND CITIES SERVICE

SUPERIOR CLEANERS
3124 Oakland Drive
FI 5-0741

CLAY'S BOOTERY
Milwood — 2800 Portage St.
Westwood — 4512 W. Main St.
Home of Fine Footwear

Foster Trailer Sales
AVION - FAN - AVALON - GEM TRAVEL TRAILERS
HITCHES AND SUPPLIES
DETROITER MOBILE HOMES
5812 SO. WESTNEDGE AVENUE
KALAMAZOO, MICHIGAN
PHONE FI 2-9345

The BLOSSOM SHOPPE
Quality Flowers & Gifts
209 Stockbridge Ave. Kalamazoo, Mich.
Dial FIreside 3-2575

Satellite
Drive In
15¢
3724 S. Westnedge

THE PROFESSIONAL PHOTOGRAPHER

for this annual was

Mr. George Williams

associated with . . .

H. A. POWELL STUDIOS
THIRTY YEARS PRODUCING

"Photography at its Best"

Michigan and Ohio

FOR THAT FINISHED TOUCH

"Flowers by VAN"

Corsages — Weddings — Funerals
Hospital Flowers — Plants
Center Pieces — Greeting Cards
Prayer & Wedding Books

We Telegraph Flowers

PHONE DA 7-2731
Portage Plaza

KOOI KNAPPER CO.

Clothing — Furnishing — Sportswear

Airway Lanes Bowling Alley

5626 Portage Road — Kalamazoo

FI 5-7757

40 AMF Automatic Lanes

Compliments of

SIMPSON LEE PAPER COMPANY

Vicksburg, Michigan

Fine Paper Manufacturers

SUBURBAN GULF

7500 Portage Street

PHONE: DA 7-2091

S and H Green Stamps

Wrecker Service

CARL HASKIN WESTERN WEAR

Square Dance, English and
Western riding apparel and gear.

One block west of 131 at
504 West Centre in Portage

COMPLIMENTS OF

All makes of portable typewriters

Lee Holton

OFFICE MACHINES

your exclusive OLYMPIA SMITH CORONA dealer

607 SOUTH BURDICK STREET, KALAMAZOO, MICHIGAN

TELEPHONE
FI-34637

OTTO KIHM TIRE COMPANY

"TIRES ARE OUR BUSINESS"

4308 South Westnedge **Phone FI 5-6153**

Kalamazoo, Michigan

Compliments of

WALTER E. RING

Jeweler

Southland Shopping Center

KloverGold

DAIRY PRODUCTS

KALAMAZOO'S FAVORITES

FOR OVER 55 YEARS

KALAMAZOO CREAMERY COMPANY

SUNSET BOWLING LANES

"Prettiest Place Under The Sun"

32 Brunswick Automatic Lanes

Phone 327-7061 **8336 South U.S. 131**

Compliments of

McCLISH'S

IGA

FOOD CENTER

9027 Portage DA 7-5041

MICHIGAN GARBAGE CO.

"Large enough to accommodate you"

"Small enough to appreciate you"

217 Romence Road **FI 3-4021**

Congratulations, Seniors

JUNIOR MISS SHOP

2926 Portage **FI 5-5011**

Compliments of

Swineharts Upholstery

PHONE: FI 2-6198

122 EAST MILHAM

UNIFAB CORPORATION

Custom Metal Fabricators

5260 Lovers Lane **FI 5-0147**

DYKEMA OFFICE SUPPLY

Art Supplies **Posture Chairs**
Brief Cases **Office Furniture**
School Supplies **Filing Cabinets**
Drawing Instruments **Accounting Forms**

119 E. Mich Ave ***"In the heart of Downtown"***

DEL BOERS MOBILGAS SERVICE

6005 S. Westnedge **FI 5-3929**

Extra Care Makes Lockshore Products

Extra Good

LOCKSHORE FARMS, INC.

N. Park at Ransom **Phone 343-1291**

When only the

best will do . . .

PAUL E. MORRISON JEWELER

Serving Kalamazoo for Over 25 Years. *Lovell at Burdick*

Compliments of

SCOTT'S RESTAURANT

154 East Michigan

Congratulations to Seniors

TRUESDALE CHAPELS

PARIS CLEANERS

West at Walnut

West at Crosstown Parkway

East Michigan at Kalamazoo Avenue

Malcolm "Mick" Meyle

STATE FARM MUTUAL

Your Portage Agent

Compliments of

DERK'S DRIVE IN

Biggest Little Restaurant in Portage

HAT AND GOWN SHOP

Ladies Wearing Apparel

Phone MIdway 9-5881 Vicksburg, Michigan

Compliments of

JOHN C. PLANTEFABER CO.

Builders

KEN KRUM CHEVROLET

"After we sell, we service"

343 West Prairie Vicksburg, Michigan

Compliments of

CORK STREET BEVERAGE STORE

912 East Cork

GREAT LAKES HOTEL SUPPLY CO.

1961 Grand River

Leaders in Design & Installation

of Kitchen & Dining Room

Equipment & Supplies

for Schools - Hospitals

Institutions

WO 2-9176 Detroit

JACK J. WEBER PHONE DAvis • 7-3028 • 7-3029

WEBER Specialties COMPANY

8338 SO. U.S. 131

KALAMAZOO, MICHIGAN

TOOLS - DIES - FIXTURES METAL STAMPINGS

SHOP AT SEARS SEARS ROEBUCK AND CO. AND SAVE

"Satisfaction guaranteed or your money back" SEARS

UNITED STATES
CONCRETE PIPE CO.
Kalamazoo Block & Pipe Plant

CINDER — CONCRETE
— HAYDITE BLOCKS —
— CHIMNEY BLOCKS —

PHONE DA 7-3016
Portage, Mich.

Compliments of

JAKE'S DONUT DRIVE-IN
Snack Between Meals
Westnedge at Kilgore

Compliments of

J. & D. ROLLER RINK

Corner of Portage and Oosterhout Rd.

DAVIDSON MUSIC SHOPPE
135 N. Burdick
"On The Mall"
Kalamazoo, Michigan FI 4-6109

MEIN OIL AND SUPPLY CO.

KEEP FILLED
FUEL OIL
SERVICE
OIL AND GAS BURNERS

Portage, Michigan Phone DA 7-3253

Gilmore Brothers

MAIN STORE

MEN'S STORE TOY STORE

ICE CREAM PARLOR

Kalamazoo

616 Portage Street

FI 9-6623

BREEDVELD'S

of Portage

a name in footwear that is

your guarantee of quality

four other stores to serve you

JOHN SCHURING, JR., COMPANY

Portage, Michigan

Insurance

Fire Life

Polio Farm

Plate Glass Windstorm

Liability Inland Marine

Compensation Automobile

Hospitalization

Phone: DA: 7-3031 **Service Is Our Motto**

International Harvester

1123 KING HIGHWAY

Kalamazoo Michigan

INTERNATIONAL HARVESTER

Courtesy of

MURSCH'S ICE CREAM BARS

1211 S. Burdick
1340 Portage

Complete Catering Service

Compliments of

NEWMAN VISUAL EDUCATION CO.

783 West Main

Compliments of

MICHIGAN

Congratulations

from

OSHTEMO ROLLATORIUM

7491 West Michigan

"Make Holben's A Habit"

HOLBEN PHARMACY

Cosmetics
Hallmark Cards
Photo Supplies

Gifts
Costume Jewelry
Buxton Billfolds

Let Us Fill Your Next Prescription!

MEMBERS

Gene Lover, President
Hart Bichler, 1st Vice President
Bill Gray, 2nd Vice President
Steve Boshka, Secretary
Mal Huey, Treasurer
Bill Barnes
Byron Bohnet
Mike Carlson
Bob Clarke
Nick Cool
Gene Culley
Tim Evans
Terry Gage
Dick Garrett
Phil Gray
Dave Grekin
Dave Hale
Bruce Hawkey
Tom Hutt
Mike Knight
Dave Kays
Tom Koepsell
Chuck Luley
Bob Oudsema
John Peapples
Dave Peck
Norm Schuring
Glenn Shaffer
John Smith
Jim Stafford
Vic Valentine
Tom Whitmore
Doug Wilcox

Mr. Stowe, Faculty Advisor

COMMUNITY

S E R V I C E

SCHOOL

MEMBERSHIP

Alan Glendening, President
Bob Becker, 1st Vice President
Fred Russell, 2nd Vice President
Bill Robinson, Secretary
Emmitt Payne, Treasurer
Earl Anderson
Marvin Austin
Grant Beilfuss
Robert Boyd
Scott Campbell
Marion Colvin
Arthur Dudley
Mike Evans
Charles Glascock
John Lenting
Milton Lucas
Paul Mattews
Wayne Sackett
Robert VanEenenaam
George Wheeler

SUBJECT INDEX

Administration 18
Advertisements 138
Band 58
Basketball 126
Basketball Homecoming 130
Bible Club and Co-op 78
Board of Education 16
Bowling 135
Bridge and Chess Club 86
Business Club and MUNA 95
Cafeteria Staff, Custodians and Bus Drivers 136
Cheerleaders 125
Choir and Orchestra 62
Christmas Formal 100
Cross Country 122
Debate and Forensics 83
Faculty 19
Fall Play 97
FHA, FNA, FTA 80
Football 116
Football Homecoming 120
Foreword 3
German Club and French Club 79
Girls' Glee Club 64
Girls' Tennis 123
Gymnastics 132
Honors Band 60
Interschool Council 89
Intramural Basketball 134
Juniors 65
Key Club 82
Majorettes 61
Memorial 28
Mustang News 91
National Honor Society 94
National Thespian Society 96
Pep Club and Monitors 84
Principal and Superintendent 17
Science Club and Red Cross 87
Seniors 26
Sophomores 103
Student Council 88
Student Index 165
Student Life 4
Table of Contents 3
Ushers Club and Y-Teens 85
Varsity Club 124
Welfare and Social Committee 90
Wrestling 133
Yearbook Staff 92

Student Index

Abbott, Judy 104
Ackley, George 66
Ackley, Jean 64, 66
Adams, Gayle 66, 80, 84
Adams, Kathleen 104
Adams, Virginia 30
Adkins, Marvin 66
Adler, Harry 104
Akey, Patricia 30, 95
Alford, Darwin 30
Alford, Judy 66, 102
Alford, Mary Lou 66, 91
Allen, Janet 30, 56, 59, 60, 62, 83, 100
Allworth, Ronald 66
Althuis, Sally 13, 29, 30, 59, 62
Anderson, Judy 79, 104
Andres, Ralph 30
Andrews, David 30, 58, 60
Andrus, Gerri 30, 95
Andrus, Robert 66, 133
Archer, Robert 63, 104
Areaux, Walter 30
Arey, Judy 64, 66, 76
Armstrong, George 30
Armstrong, Kay 104
Ashby, Terri 31, 84
Athey, Gayle 66, 81
Austin, Kathy 66
Ayres, Carol 104
Ayres, Ian 63, 66
Baker, Carl 104
Baker, Delores 31, 64
Ballentine, William 66, 100
Bare, John 31, 116, 118, 121, 124, 133
Bare, Ronald 63, 119
Barnes, William 66, 76, 82
Barnhart, Dale 66
Barr, Janece 66, 90, 92
Bartholomew, Pat 59, 60, 66, 79
Bastein, Betsy 104
Bates, Charles 31
Bates, Thomas 104
Battjes, Diana 31, 56, 80
Battjes, Henry 87, 103, 104
Baughman, Linda 31
Baumgartner, Karen 9, 85, 100, 104, 113, 121
Bauserman, Robert 5, 29, 31, 124, 135
Beardsley, Martha 96, 98, 103, 104, 113
Becker, James 104, 113, 119
Becker, Lynn 66, 79
Becker, Robert 104
Beebe, Charles 31
Beeke, Frederick 104
Belanger, Jonette 62, 84, 87, 91, 104
Bennett, Gloria 9, 64, 85, 96, 104, 123
Bennett, Judy 104,
Berends, Charlene 104
Betty, James 66, 82, 88, 89
Bichler, Hart 31, 56, 79, 82, 84, 87, 94
Binge, Pamela 59, 79, 104
Bingham, Sandra 31, 63, 84
Bird, Lucy 66
Black, Florus 32, 122
Black, Robert 66, 96, 122
Blanchard, Michael 32
Bland, Gary 63, 66
Blanford, Ellen 32, 56, 59, 62, 79, 85, 87
Bloemen, Harmanna 32, 78, 95
Bockstanz, Delynne 66, 92, 93
Boelman, Garry 32
Boers, Lois 104
Bohnet, Bryon 66
Boles, Sharon 66, 80
Bonnes, Exer-Mae 66, 80
Boodt, Kenneth 66
Borden, Terry 63, 66
Boshka, Steve 66, 82
Boutell, James 32, 63, 78, 115, 122, 123, 124, 127, 128
Bowlby, Nancy 64, 66, 80
Bradfield, Sherry 32
Bradham, Eldon 32, 91
Branch, Robert 32, 58, 60, 84, 91, 135
Brandt, Donald 104
Breedveld, Bonnie 32, 123
Brennan, Ann 104
Brennan, Bridgid 33, 56, 91, 95
Briggs, Larry 66
Briggs, Stanley
Brink, Carol 104
Brink, Kenneth 33, 78
Broschay, Nancy 104
Brot, Susan 79, 104
Brown, Dean 62, 104
Brown, Terry 67
Buchanan, Bruce 104
Buck, Sandra 64, 67, 78, 87
Bulson, Jackie 89, 104, 113
Bulson, Sharon 33, 77, 84, 135
Burger, Charles 33
Burger, Ed 67
Burke, Jill 33, 59, 60, 62, 78, 81, 91
Burr, Barbara 67
Burris, Cheryl 64, 104
Burris, Leilani 64, 104
Bush, Candy 104
Bush, Sharon 33
Butela, Richard 86
Butler, Larry 95
Bye, Jon 33, 63
Byer, James 33
Caldwell, Helen 67
Calhoun, Jean 64, 78, 104
Callahan, Anne 33, 56, 77, 84 94, 96
Campbell, Carol 67, 102
Campbell, Diana 33, 96
Campbell, Phyllis 34, 59, 60
Campbell, Stanley 58, 60, 104
Cape, Alice 63, 104
Capp, Robert 104, 113, 119
Cardenas, Mercy 34, 56, 79
Carlson, Michael 87, 104
Carson, Julie 67
Carveth, William 58, 104
Castle, Diane 67, 125
Centers, Barbara 67, 78, 80
Centilla, Gordon 67, 84, 89, 133
Centilla, Robert 34, 56, 79
Chambers, William 104, 119
Chaney, Charlotte 67, 123
Chapman, Gary 104
Chappel, Jane 34, 56, 79, 81, 94
Charlton, David 34
Christian, Linda 34, 63, 78, 88, 97, 98, 99
Christian, Sharon 64
Cichy, Kenneth 67, 76, 116, 135
Clapp, Craig
Clark, Judy 58, 105
Clark, Judy A. 60, 67, 135
Clarke, Robert 34
Cleveland, Judy 79, 105
Clinard, Charles 105
Cline, Steve 67, 135
Colbert, James 105
Colburn, Larry 29, 34, 115, 122, 123, 124, 126, 127, 130
Cole, Richard 67
Collins, Patricia 11, 89, 105, 121
Colovos, Dean 67
Colvin, Sue 34
Colwell, Josephine 12, 67, 78, 87
Comstock, Nancy 81, 105
Conley, Gary 34
Converse, Sandra 63, 67, 78, 80
Cook, Barbara 105
Cook, Dan 35
Cook, Druescilla 64, 67
Cook, Pamela 58, 105, 113
Cook, William 105
Cool, Nick 35, 82
Cooley, Berton Duane 105
Cooper, Lonnie 80, 105
Cooper, Michael 105, 117
Corda, Theresa 29, 35, 90
Corning, Nancy 67
Courtney, Leon 105
Cox, Michey 35, 124
Coy, Elaine 67
Crafts, Daniel 105
Craig, Judy 64, 105
Crawford, Floyd 105
Crawford, Michael 67
Crill, Philip 35, 63
Cristy, William 105
Crocker, Kay 67
Crocker, Larry 105
Crofoot, David 105
Crowe, Michael 67, 117, 124
Culley, Gene 35, 78, 82, 88, 90, 122, 123, 124, 127, 128, 130
Curtis, Gary 67, 116
Dalrymple, Gloria 105
Dalrymple, Velda 67
Danielson, Nellie 63, 67, 95
Davenport, Robert 105
Davis, Cindy 35
Davidson, Jack 4, 67
Death, Nancy 62, 64, 78, 79
DeBoer, Robert 119
DeForest, Vicky 67
Degen, Beverly 85, 96
Degen, Carol 7, 29, 35, 81 90
Dehaan, Pat 35, 78, 95
DeKam, Joanne 35, 77, 79, 90, 97, 98
DeLong, Pamela 105
DeMink, Robert 105, 129
Dennis, Terry 67
Derhammer, Louise 62, 68
Derkson, James 105
DeRuyscher, Robert 58, 105
DeRyke, Susan 105
DeVries, Al 36
DeVries, Mary 36, 125
Dewey, Donald 68, 88
Deyo, Roger 36
DeYoung, Nancy 36, 64, 95
Dinda, Margaret 36, 63
Dinges, Cindy 64, 68
Dingman, Charles 68
Doggett, Juliana 79, 105
Doherty, Wanda 68
Dombos, Richard 36, 56, 79, 88, 94, 124
Donia, Robert 68, 78, 83
Doorlag, Dennis 105
Dorbin, Julie 105
Dow, Sandra 68, 92
Downs, Dave 105
Doyle, Shelley 29, 96
Drake, Nancy 36
Drake, Norman 36
Draper, David 36, 98
Draper, Margaret 68
Dreisbach, David 60, 62, 79, 96, 105
Dreisbach, Richard 36, 117, 124
Dudycha, Sandra 105
Due, Bobby 105
Dunbar, Carol 68
Dunbar, Janice 105
Dunn, Darlene 105, 113
Durham, Denny 29, 37, 96, 97, 98, 116, 124, 130
Dutton, Phyllis 105
Dykegraaf, Donna 105
Dykstra, Marcia 68
Dykstra, Richard 68, 76
Eastman, Joyce 85, 96, 105
Eaton, Larry 37
Egan, Nancy 37, 63
Ellis, Gerald 79, 105
Ellis, Roger 68
Elsinga, Sandra 11, 64, 106
Engle, Kenneth 37
Engle, William 68
Ennis, Glenn 106
Eshlaman, Lee 37
Esman, John 37
Evans, Timothy 59, 60, 96, 106, 113
Everhardus, Chris 106
Ewing, Bonnie 89, 106, 125
Farrand, Nancy 63, 68, 76, 80, 96
Fender, Ronald 106
Ferrell, Cheryl 78, 106
Ferris, Carolyn 37
Ferris, Jean 106
Ferris, Joyce 106, 125
Ferris, Robert 37
Fiebig, William 59, 62, 106, 129
Field, Dennis 106
Field, Donna 106
Figurin, Richard 68
Finch, Gary 65, 68
Firestine, Richard 37
Fish, Alice 37, 63, 78, 96, 98
Fitch Arthur 116, 124, 133
Fitzsimmons, Carol 64, 68
Fitzsimmons, Charles 68, 132
Fitzsimmons, Roy 106
Flanagan, Valdenne 106
Flickinger, Kenneth 68
Flickinger, Robert 106
Flickinger, Thomas 106
Fogelson, Linda 64, 106
Ford, Elsie 68
Forshee, Robert 106
Fountain, James 106
Fredericks, Sharon 38, 81
Frederick, Ralph 68
Freeman, Linda 64, 78, 106
Freemire, Jerry 106
Freemire, Larry 63, 68
Fries, Pamela 79, 106, 113
Fruman, Elizabeth 68
Furney, Stephen 106
Frye, Douglas 4, 68, 76, 132
Gage, Terry 68, 122, 134, 135
Gailey, Timothy 87, 106
Gallagher, Sharon 68, 89, 94
Gallup, Bernice 68, 76, 95
Gallup, Bradford 106, 129
Gardner, Dan 69, 106
Garnaat, Larry 8, 38, 59, 60, 62, 86, 117, 124
Garnaat, Richard 63, 133
Garrett, Richard 69
Gasaway, William 62, 63, 69
Gay, Joan 69, 80
Geissel, Laura 62, 64, 78, 79, 106
Gent, Darlene 85, 106
George, Connie 38
Gerber, Michael 106, 113, 122, 123, 124
Gest, Cheryl 69
Gest, Glenna 106
Giambrone, Joeen 64, 69
Gilbert, Alfred 69
Gilbert, Bruce 106
Glerum, Thomas 8, 38, 78
Golden, Cheryl 69, 78, 83, 87
Goldman, Roberta 85, 96, 106
Goldstein, Sara 38, 56, 63, 78, 83, 88, 94
Goodwin, James 106
Goodwin, Ronald 69, 132
Granger, David 38, 63, 117, 124, 133
Granger, Ford 106
Gray, Philip 29, 38, 82, 84, 95
Gray, William 69, 82, 86, 94
Greer, Ray 58, 60, 61, 62, 69, 78, 87, 98
Greene, Carol 38, 64
Gregor, Pete 59, 60, 106, 129
Gregor, William 59, 60, 69
Gregoropulos, Sharon 29, 38, 56, 59, 60, 62
Grekin, David 69, 79, 82, 86, 94
Grenoble, Larry 38
Griner, Nancy 59, 60, 69
Grooten, Ronald 106

Grosser, Nancy 62, 63, 78, 106
Gruizenga, Ruth 63, 106
Gucma, Frances 106
Gustafson, Darrold 39, 132
Guy, George 106
Hahn, Naomi 61, 107
Haight, Jaqueline 107
Hale, Dave 39, 79, 82, 89, 100, 116, 124
Hall, Kenneth 69
Hamilton, Leonard 107, 119, 132
Hamilton, Linda 58, 81, 107
Hamilton, William 39
Hammon, Sharon 107
Hammerschmidt, Sandy 64, 69
Hamming, Thomas 69, 76
Hanger, Joan 39, 84
Happel, James 107, 119
Harasim, Sharon 39
Harder, Frank 39
Haring, Janet 69
Haring, Nancy 107
Harnevious, Barbara 85, 107 113
Harper, Loren 65, 69
Harrison, Jack 107
Hawkey, Bruce 39, 82
Hawkins, Ernest 69
Hawley, David 69
Haynes, Steven 9, 39, 92, 93, 100, 116, 124
Hays, Mary Ann 61, 69
Head, Carol 39
Heathouse, Harry 107
Helmer, Katherine 69
Henion, Russell 69
Hensley, Douglas 107
Herrema, David 10, 39, 124
Hertel, Steve 69
Hess, Michele 107
Heywood, Donald 40, 59
Hiatt, James 59, 60, 62, 63, 69, 116, 124, 135
Hiemstra, Jerri-Anne 107
Hill, Thomas 63, 96, 97, 98, 107, 133
Hills, Michael 62, 95
Himebaugh, Carol 40
Hinckley, Dale 62, 69
Hinga, Judy 70, 84
Hinman, Doug 40
Hinman, Roger 89, 107
Hiscock, Anne 40, 56, 79, 87, 94
Hodges, Sue 107
Hoeksema, Dale 40
Hoeksema, Donald 40
Hoelzle, Elaine 62, 78, 80, 107
Hoelzle, Marjorie 40, 56, 81, 84, 90, 94
Hogg, Carol 107
Hollingsworth, James 107
Holmes, Frank 70, 127
Holton, Gerald 107
Holton, Marybeth 40, 81, 85
Homan, Sue 40, 63, 80
Hoogerhyde, Nancy 107
Hord, Bonnie 70
Houston, Joellyn 5, 29, 40, 56 61, 92, 93, 94, 95
Houtkooper, Jack 107
Howard, Lu 41, 56, 59, 60, 78, 92
Howard, Robert 58, 107
Howe, Wayne 58, 107
Hubbard, Trudy 64, 70, 88, 89
Hudson, Ruth 107
Hudson, Sam 41, 79
Huey, Malcom 41, 82, 86
Huffstutter, Ronald 107, 119, 133
Huffstutter, Wade 70, 116, 133
Huis, Phyllis 70
Hunkins, Leroy 70
Hunt, Kenneth 41
Hunter, Kirk 79, 107, 113, 122, 124, 129
Hurlbut, Kathy 70, 76, 79
Husted, Mike 41
Hutchins, David 41
Hutchins, Sharon 107
Hutt, Thomas 70, 82, 116
Hyet, Charles 41, 84, 88, 121, 124, 133
Hyet, Helene 107
Ide, Jane 64, 70
Ingersoll, Gail 63, 70, 78, 81
Ingersoll, Max 41, 63, 78
Inman, Lee 41
Ives, Robert 59, 60, 62, 70
Jacobs, James 79, 107
James, Carol 100, 107, 113
Jarsma, Alicia 64, 81, 87, 107
Jenkins, Cheri 70
Jepson, George 41, 86
Johnson, Judith 107
Johnson, Ronald 70, 124, 127
Johnson, Sandalene 70, 85, 87
Johnson, Shirley 42
Johnstone, Barbara 78, 107
Jones, Jeffrey 42
Jordan, Jack 89, 107, 119
June, James 42
Kahl, Virgil 63, 107
Kakabaker, Ken 42, 84
Kakabaker, Sue 42, 58, 62
Kakabaker, Tom 70, 117, 124, 133
Kalleward, James 4, 42, 78
Kanack, Jean 107
Kays, David 59, 60, 70, 82, 122, 123, 124
Keagle, Sue 85, 96, 107
Kellogg, Gloria 107
Kennedy, William 79, 107, 113, 119, 124
Key, Linda 107,
Kibler, Jeannee 91
Kiel, Dorothy 87, 108
Kilburn, Gregory 70
Kimmer, Robert 42, 117, 124, 133
Kingsnorth, Judith 108
Kirby, Donald 65, 70
Kirby, Richard 108
Kirk, Lawrence 108
Kirk, Judy 42, 79
Kiser, Robert 29, 42, 122, 123, 124, 127, 128
Klein, Larry 42, 59, 60, 116, 124
Klomp, Bennie 7, 70
Knapp, Richard 43
Knapp, Thomas 108
Knight, Michael 43, 78, 82, 86
Koepsell, Tom 59, 60, 79
Koning, Robert 70
Koning, Sharon 108
Kooyers, Kent 63, 108
Koprolces, Louis 70
Kramb, Donald 87, 108, 119
Kribs, Frances 70, 84, 88
Krietz, Clarence 108
Kruska, Sally 70, 76, 92, 93
Kuiper, Darlene 59, 62, 87, 108
Kuiper, Richard 70, 76, 117, 124, 127
Kulcsar, Sharon 80, 108
Kurtz, Jack 108
Kurtz, Judy 43
Kurtz, Norbert 5, 29, 43, 79, 134
Laird, Kenneth 108
Lambert, Gary 91, 108, 122, 123, 129
Lander, Neil 108, 122
Lanting, Kathy 64, 70
Latva, Susan 29, 43, 80, 81, 89, 96
Laxton, Larry 108
Leatherdale, Kathleen 87, 108
Lechner, Paul 43, 82
Leder, Christine 81, 108
Lederle, Nick 10, 43
Lehrke, Ed 70
Leland, Douglas 70
Lemieux, Jackie 43, 95
Lemmer, Susan 108
Lentenbrink, Diane 64, 108
Lesman, Larry 108
Leverton, Mary 43, 78, 95
Levy, Thea 70, 96, 97
Lewis, Linda 78, 81, 108
Liby, Raymond 63, 108
Lincomfelt, LaVerne 70
Link, Larry 108
Louthan, Michael 70
Lover, Gene 43, 82, 83
Lovett, Helen 44, 83
Lowe, Ronald 70
Lucas, Mark 108
Luegge, Carolyn 78, 80, 108
Luley, Charles 71, 82
Lum, Mariea 44, 78
Lutomski, James 71, 116, 124 133
Lynch, Sally 71, 100
Lynch, Sue 44, 95
MacDonald, Jeff 71, 117, 124, 127
Mack, Gerald 59, 108
Mackey, David 108
Magerman, Denise 71, 83
Magnan, Lynda 44, 63, 95
Mahieu, Jack 44, 63, 124
Major, Marshall 71
Mallory, Connie 108
Mannion, Norman 79, 108, 119, 129
Mannion, Sandra 71
Manuel, Patricia 108
Marcon, Sharon 67, 71, 78, 81
Marcy, David 63, 79, 108
Marcy, Gary 44, 132
Markel, Kenneth 108, 119
Markley, Judy 71
Marshall, Douglas 63, 71
Martin, Barbara 85, 108
Martin, Donna 62, 63, 71
Martin, John 71
Marusek, Christine 71, 84, 89
Mason, Gay Lee 44, 63
Massey, Robert 44, 121, 122, 123, 124, 127
Maston, Wanda 63, 78, 81, 108
Mather, Carol 64, 71, 78, 87
Mathis, Esther 44
Matrau, Judy 83, 108, 125
Matteson, Paul 44
Matteson, Sharon 108
Mattson, Dick 58, 60, 108
Maxam, Charles 108
Maxam, Dean 108
McAllister, Tom 71, 76
McBride, Lorena 71
McCarthy, Lynn 88, 89, 91, 108
McCarty, Geraldine 64, 108
McCool, Ray 45, 79, 82, 84
McCormick, Charles 45, 84
McDevitt, Lynn 71, 78, 79
McDonald, Kenneth 71
McDonald, Patricia 63, 71, 80, 84
McDonald, Robert 109
McGuire, David 119, 109
McIntyre, Donald 109
McIntyre, Margo 96, 109
McKinley, Carol 63, 78, 81, 109, 113
McKinney, Vicky 45
McKinstry, Gloria 71
McManamy, Brenda 71, 95, 97, 98
McMichael, Lynn 71, 86, 94
Medema, Roger 62, 109
Mein, Shirley 109
Meisling, Carl 71, 132
Meisterheim, Norman 71
Melvin, Jackie 64, 85, 96, 109, 113, 123
Menck, Charles 71
Mendham, Barbara 109
Mendham, Philip 109
Merchant, Sandy 109
Meskil, Judith 121, 71
Meyers, Mike 109
Meyle, Connie 45, 80, 84, 95
Meyle, Lorraine 63, 71, 80
Meyle, Ronald 58, 109, 133
Miles, Connie 95, 109
Miley, Howard 109
Miller, Charlene 45, 64, 78
Miller, Diane 78
Miller, Garrett 71
Miller, Harry 45, 63, 109, 113
Miller, Helen 109
Miller, Jan 109
Miller, Norman 62, 109
Miller, Paul 88, 109, 119
Miller, Robert 45, 62, 86
Miller, Roger 58, 109
Miller, Sandra 11, 59, 62, 76, 80, 109
Miller, Sandra 10, 11
Miller, Sharon 64, 71, 78, 85, 87
Miller, Sharon 10, 11, 109
Minehart, James 45
Minehart, John 109
Minor, Charles 45
Minor, Sheila 64, 109
Minsel, Paul 71, 134
Minsel, Peter 45
Mishall, Sharon 71
Mitchell, Dolores 71
Mixer, Larry 46
Modderman, Linda 4, 29, 46, 56, 92, 94, 95
Mohney, Kay 109
Monday, John 72
Morehouse, Michael 63, 72
Morey, Thomas 109, 119, 129
Morris, Anita 72
Morris, Judy 72
Moses, Nylene 85, 109
Mosher, Gail 109
Mosher, Karen 14, 64, 72
Muir, Helen 81, 87, 109
Mulder, Robert 78
Munson, Dale 72
Munson, David 109
Mursch, Thomas 109
Nap, Margie 72
Nash, Kathy 46, 56, 90, 94, 125
Neadstine, Sharry 72
Neadstine, Vicky 109, 113
Neal, Thomas 9, 72
Needham, Janice 58, 87, 109
Neisingh, Edward 79, 109
Ness, Myron 72
Neudeck, Paul 46
Newbre, Robert 63, 109
Newhouse, James 109, 113
Newland, Donald 46, 96
Nielsen, Carolyn 58, 62, 78, 81, 109
Nielsen, Marie 46, 78, 80, 81, 95
Niessink, James 46
Nixon, Candy 46, 95, 100
Norman, Joy 72, 80, 89, 96, 98
Nowakowski, Carol 109
Nowakowski, Hurlon 6, 72
Nowakowski, Karen 109
Oakley, Bill 72, 124
Ocker, Judy 72
O'Connell, Thomas 59
Ogilvie, Cary 72, 117, 124, 133
Ogilvie, Gail 46
Olivarri, James 109, 119
Olsen, Diane 64, 78, 88, 109
Onstott, Joyce 46, 56, 95
Oorbeck, Gary 72
Orrison, Sue 110
Oswald, Keith 133
Oswalt, Judy 47, 78
Oswalt, David 72
Otten, Glenda 72
Oudsema, Robert 65, 72, 82,83
Owen, Hudson 79, 110, 119, 132
Owen, Larry 110
Owens, David 72
Pacic, Carl 29, 47
Parish, Gail 47, 56, 63, 78, 91
Parker, Charlotte 63, 72, 80, 123
Patterson, Barbara 80, 110
Patterson, James 72, 76
Paul, Nancy 110
Paulson, Jon 72
Peopples, John 72, 82
Pearson, Allan 110
Peck, David 13, 47, 63, 82, 88, 121, 122, 123, 124
Peckles, Joann 6, 47, 63, 88, 97, 98, 121, 130

Penning, Jackie 47, 56, 78, 95
Perry, Ruth 47
Peterman, Angeline 78, 110
Peterman, Frank 47
Peterman, Phyllis 72
Peters, Robert 110
Peterson, Peter 72, 127, 128
Pettus, Joan 72, 78
Phillips, Gary 110
Phillips, James 47, 89
Phillips, Jerry 47
Pick, Kathy 73, 76, 92, 93
Pierce, Larry 110
Pillars, Sharon 48
Pillars, Thomas 48, 117
Piper, Thomas 73
Poe, Edward 79, 110, 119
Polderman, Marie 73, 80
Ponicki, Margaret 48, 96, 97, 98
Popp, Barbara 110
Porter, Fred 73
Pountain, Jack 48
Powell, Douglas 73
Powell, Linda 63, 110
Powers, James 48, 63, 116, 124, 133
Powers, Nancy 48, 78, 95
Prey, Paul 110, 119
Price, Michael 110, 129
Price, Sharlann 110
Price, Sue Ann 64, 110
Pritts, Cheryl 110
Quinn, Richard 110, 119
Rain, Frank 110
Randall, Marilyn 48, 78
Reed, Debbie 110
Reeves, Kathy 110, 113, 125
Reeves, Shanna 79, 96, 98, 110
Remynse, Nancy 110
Reynolds, Cara 63, 110
Reynolds, Diane 64
Rhinehart, Karen 110
Rhodes, Martha 73, 96
Rice, Betty 63, 73
Richards Jan 59, 60, 62, 63, 84, 90, 100
Richmond, Sue 110
Richmond, Thomas 73
Riegel, James 73, 86
Riggs, Thomas 73
Robb, Vivian 48, 56, 94
Roberts, Janice 58, 73
Roberts, Jerry 110
Roberts, John 110
Robinson, 81, 110
Robinson, William 48
Roebuck, James 73
Rogers, Janet 73, 80, 84, 95, 96
Rogers, Nancy 110
Root, Larry 110
Root, Linda 110
Rosenberg, Virginia 64, 73
Rosenhagen, Debbie 64, 78, 110,
Rudegeaier, Terry 110
Ruhfus, Rolf 48, 56, 82, 88, 121, 122
Runk, Lynda 87, 110
Russell, Kenneth 73, 100, 116
Russell, Patricia 59, 110
Ryder, Robert 49, 133
Rynd, Linda 49, 59, 60
Ryskamp, Marlene 88, 89, 110, 130
Sabo, Mike 49
Sackett, Diane 63, 73
Saewert, Charlene 49, 56
Saewert, Thomas 11, 59, 110, 113, 119, 129
Sagik, Steve 110
Sanders, Roger 111
Sanford Dave 28, 82
Santek, Larry 73
Santek, Richard 49
Savage, Marc 73, 76
Savoie, Margaret 79, 111
Schermer, Sharon 58, 62, 111
Schiedel, Joyce 63, 111
Schlaack, Phyllis 73, 88
Schoonbeck, Barbara 111
Schug, Shirely 73
Schultes, Roger 49, 78
Schultz, Sydna 49, 63, 78
Schuring, Jerry 73, 132
Schuring, Margaret 73, 79, 96, 97, 98
Schuring, Norman 82, 111, 113, 119, 121, 127
Schuring, Terry 111, 119
Schurr, Larry 79, 111
Schwartz, Douglas 59, 60, 111, 113, 129
Schwerin, Arthur 49
Scott, Jeff 111
Seeger, David 49
Seeger, Fred 73
Senne, Lynne 81, 92, 100, 111
Senne, Richard 49, 56, 135
Shaffer, Glen 65, 73, 82
Shannon, Kathy 81, 111
Shay, Nancy 111
Shay, Roger 6, 73
Shefler, Ronald 73
Sheldon, Philip 79, 89, 111, 129
Shelgren, Mary 91, 111, 125, 130
Shenefield, Penny 111
Shenefield, Thomas 73, 100, 133
Shephard, Bruce 111
Sherfield, Garry 111
Shewmake, Linda 50, 64
Shirk, Carol 111
Shoemaker, Joann 74
Short, Sharon 29, 50, 92
Shoup, Suzanne 62, 111
Shrimplin, Sue 111, 113, 125
Sibley, Pete 50, 122
Siegel, Carol 50
Simpson, Ronald 29, 50, 63, 124, 134
Sints, Baiba 74
Skelton, Janice 64, 74, 76
Skelton, Thomas 50
Skoglund, John 111, 119
Slager, Jack 111
Slater, Sharon 50, 63
Slavin, Janet 50, 88, 90, 96, 98
Sliter, Nancy 10, 29, 89, 125, 130
Slover, Sue 96, 97, 98, 111
Slumkoski, Linda 111
Smith, Dale 50
Smith, Diane 50, 90
Smith, Esther 62, 64, 79, 111
Smith, Joanne 54, 59, 60, 81, 90
Smith, John 51, 79, 82
Smith, Nancy 74, 78, 130
Smith, Randall 12, 111
Smith, Richard 111
Smith, Harry 79, 111
Smith, Sharon 79, 111
Smith, Tony 74
Snyder, Douglas 63, 74
Snyder, Marilyn 79, 91, 96, 97, 98, 111
Snyder, Marlene 111
Snyder, Richard 51
Sonnevil, Sharon 51
Soret, Virginia 51, 56, 81, 87, 94, 96
Soule, Mary 96, 98, 111, 113
Sowles, Charles 111
Sparks, Ernest 74
Spiller, Carol 58, 60, 62, 78, 81, 111
Springer, Patricia 74, 132
Squires, Delanne 10, 51
Staffen, Rita 51, 63, 89
Staffen, Robert 29, 51, 58, 83, 96, 98
Stafford, James 8, 74, 82, 98
Stafford, Larry 14, 74
Stamm, Linda 74
Steffic, Rosemary 64, 74
Stevens, Colleen 29, 51, 56, 63, 77, 84, 89, 94, 135
Stevens, Gary 51, 63
Stewart, Mary 74, 125
Stewart, Michael 63, 111
Stiemsma, Terry 111
Stimson, Maryann 52, 56, 61, 64
Stinnett, Sharon 61, 74, 95
Stockinger, Carol 64, 78, 87
Stockwell, R. Kent 59, 60, 87, 111
Stokes, Gwen 74, 92, 93
Stoner, Arthur 74, 76, 124, 133
Stoner, Daniel 63, 111, 119
Stoner, Gary 100, 111, 122, 133
Stoner, Robert 74, 135
Stoner, Sara 74, 84, 90, 95
Stoner, Susan 74, 88, 92, 95
Stuart, Kenneth 52
Sturdevant, David 58, 60, 74
Sturgill, Douglas 74, 117, 124
Sturgill, Winston 58, 60, 112
Sulka, Kathy 59, 112
Surine, Jon 112, 119
Sutherland, Betty 52
Sweet, Karen 112
Tabor, Carol 74, 102
Tackett, Barbara 15, 52
Talbot, John 74
Tanner, Kathleen 85, 96, 112
Tanner, Richard 52
Tassell, Roger 112
Taylor, Candy 74, 85
Terburg, Bruce 112
Thea, Steven 112
Thompson, Eva 64, 112
Thorne, Terry 52
Thrasher, Barbara 52
Thrasher, Gloria 74, 81
Thrasher, Mary 112
Tigchelaar, Janice 52
Tiller, Donald 52, 63
Timm, Karen 8, 52, 59, 60, 62, 81, 86
Tindall, Phillip 63, 112
Todd, Judy 63, 85, 112, 113
Torgeson, Keith 74
Torgeson, Roger 53, 58, 60
Treberg, Karen 74, 80, 85, 96
Triesenberg, Ruth 53, 80
Triesenberg, Victor 112
Trim, Lee 74, 116, 133, 134
Truax, Nancy 112
Trudgeon, Cheryl 74, 135
Turbeville, Carol 74, 130
Turner, Sharon 74
Valentine, Victor 59, 75, 124, 133
Van Dam, Carole 85, 112
VandeBor, Betty 58, 75, 80
Van Den Berg, Jerry 29, 53, 63, 82, 100, 117, 124, 133, 134
Vandberg, Thomas 29, 56, 94
Vanderberg, Marilyn 89, 112
Van Der Bor, James 75
Vander Lyke, Cheryl 91, 112
Vander Roest, Larry 4, 53, 63
Vander Weele, Donald 53, 119
Vander Weele, Thomas 59, 60, 62, 112, 129
Van Dussen, Richard 63, 112
Van Dyke, Lois 75, 81
Van Epps, Carol 53
Van Loo, Ada 75, 81
Van Ooy, William 75
Van Stelle, Wayne 75
Vaughn, Laura 81, 95, 112
Visscher, Judy 75, 88, 130
Visser, Thomas 75
Volenski, Judy 112
Vorst, Mike 75, 89, 90, 94, 116, 124, 127
Waite, Kay 75
Waldron, David 112, 113, 119
Walker, Birda 75
Walker, Sharon 29, 53, 84, 123
Walley, Robert 112
Walls, Ann 64
Walp, Carol 63
Walters, Donna 81, 112
Wardlaw, Jacque-Louise 64, 75, 76
Warn, Diane 53
Warn, Gary 75
Warner, Pat 75
Washburn, Joyce 53
Watts, Donald 75, 122, 123, 124, 135
Waud, Edward 75
Weber, Barbara 78, 53, 95
Weber, Jack
Weber, James 54, 82, 124
Webster, Helen 64, 75, 85, 87
Weeks, Dan 112
Weeks, Rick 79, 87, 112
Weidauer, Roy 58, 60, 112, 119
Weisman, Michael 75
Welch, Betsy 75, 76, 84
Welch, Ed 54
Wellman, Marsha 15, 29, 83, 96, 97, 98, 121, 125, 130
Wenke, Lois 75, 83
Wesley, Edwin 75, 85
Wesley, Kenneth 112
Wessel, Donald 112
Wessel, Michael 75
Wessels, Jerri 112
West, Connie 75
West, William 112
Wheaton, Barbara 54, 58, 60, 62, 79, 88, 89
White, Donna 89, 112
White, Linda 63, 79, 112
White, Thomas 54
Whitehead, Wally 75
Whiteledge, Laura 79, 112
Whitmore, Thomas 75, 82, 117, 134, 135
Whitney, Peggy 75
Wickens, John 54
Wilcox, Douglas 75, 82, 86
Wildman, Phyllis 64, 78, 112
Wiles, Ronald 63, 112, 119, 129
Wilgenhof, Alice 54
Wilkins, Ruth 112
Wilkinson, John 54, 86, 87, 96, 97, 98
Willett, Phyllis 64, 80, 112
Williams, Betty 112
Williams, Douglas 75, 76
Williams, Ellen 112
Williams, Rebecca 54
Williams, Robert 75, 76, 88, 94, 116, 124, 127
Williams, Sandra 80, 85, 112
Williams, Steven 75
Wilson, Ann 75
Wilt, Carol 76
Wilt, Joyce 54, 56, 79
Winn, James 112
Wiswell, Lennett 76
Wiswell, Maude 113
Witters, James 54
Wood, Cheryl 55
Wood, David 76
Woodall, Mary 96, 113
Woodford, Robert 76
Woodhams, Charles 87, 113
Woodhams, Terry 76
Woodward, Larry 55, 58, 124, 127, 128
Woolsey, Terry 55, 78
Worden, Larry 76
Wright, Sharon 76
Wynn, Kenneth 113
Yonker, Mary 55, 56, 94, 96, 97, 98
Yonkers, Lynda 55
Youells, Nora 83, 113
Zanger, Joan 63, 76, 80, 123
Ziegler, Timothy 76, 133
Zoutendyk, Jake 63, 113, 119
Zoutendyk, Pat 55, 95
Zuidema, Connie 59, 80, 113
Zylman, Robert 87, 113, 119

EDWARDS BROTHERS, INC.
Ann Arbor, Michigan

Dear

Boy! It's hot today

Soon as I finish this letter

I'm going outside with the gang

The building sure looks empty.

Everybodys outside soaking up

the sun.

Two more exams and that's

it. Glad it's finally over.

Be seeing you,

Clarence,
To a real gone kook
and I do mean kook,
just like me!!
Tom Knapp TK

Clarence
I didn't mean it
and I won't let happen again
and next year we better
have all our classes together
or I'm gonna scream.
Duane
Cooley "64"

Clarence,
The best of luck
always to a real
swell kid. It has
been nice knowing
you this year and
will see you next
year.
As always,
Ruth

Clarence,
I wish you
the best of luck
always in everything
you do.
Lynn Senne

Clarence
It was fun while
it lasted
"Fellow Clod"

Clarence
To a good guy
from a better one
Roger Russell

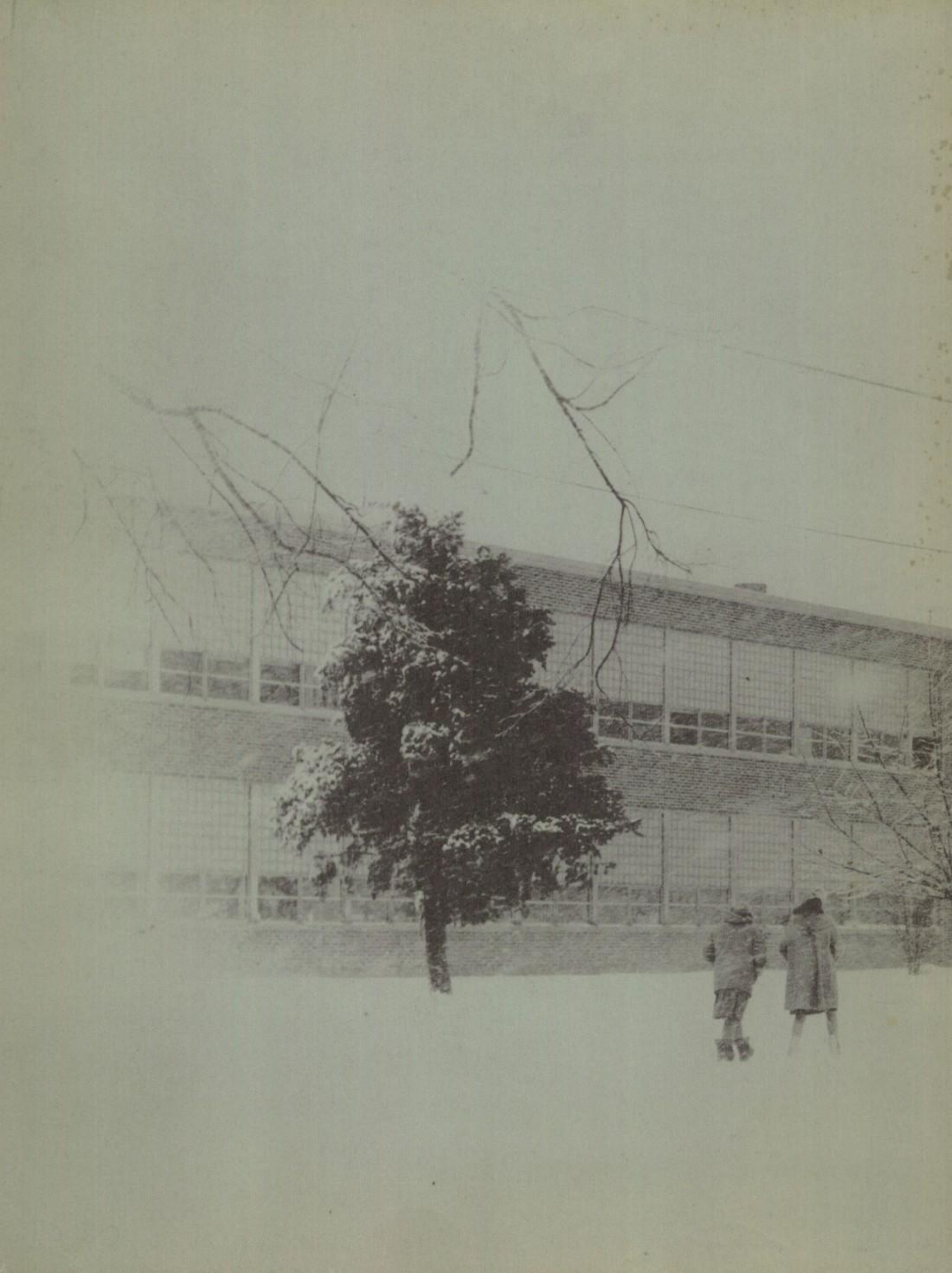

Edwards Bros
Ann Arbor Mich.